VISIT…

LANZAROTE Caliente.COM

Николай КАПУСТИН
Даниил КРАМЕР

ДЖАЗОВЫЕ ЭТЮДЫ ДЛЯ ФОРТЕПИАНО

Москва
«СОВЕТСКИЙ КОМПОЗИТОР»
1987

ШЕСТЬ КОНЦЕРТНЫХ ЭТЮДОВ
1. Автострада

Даниил КРАМЕР

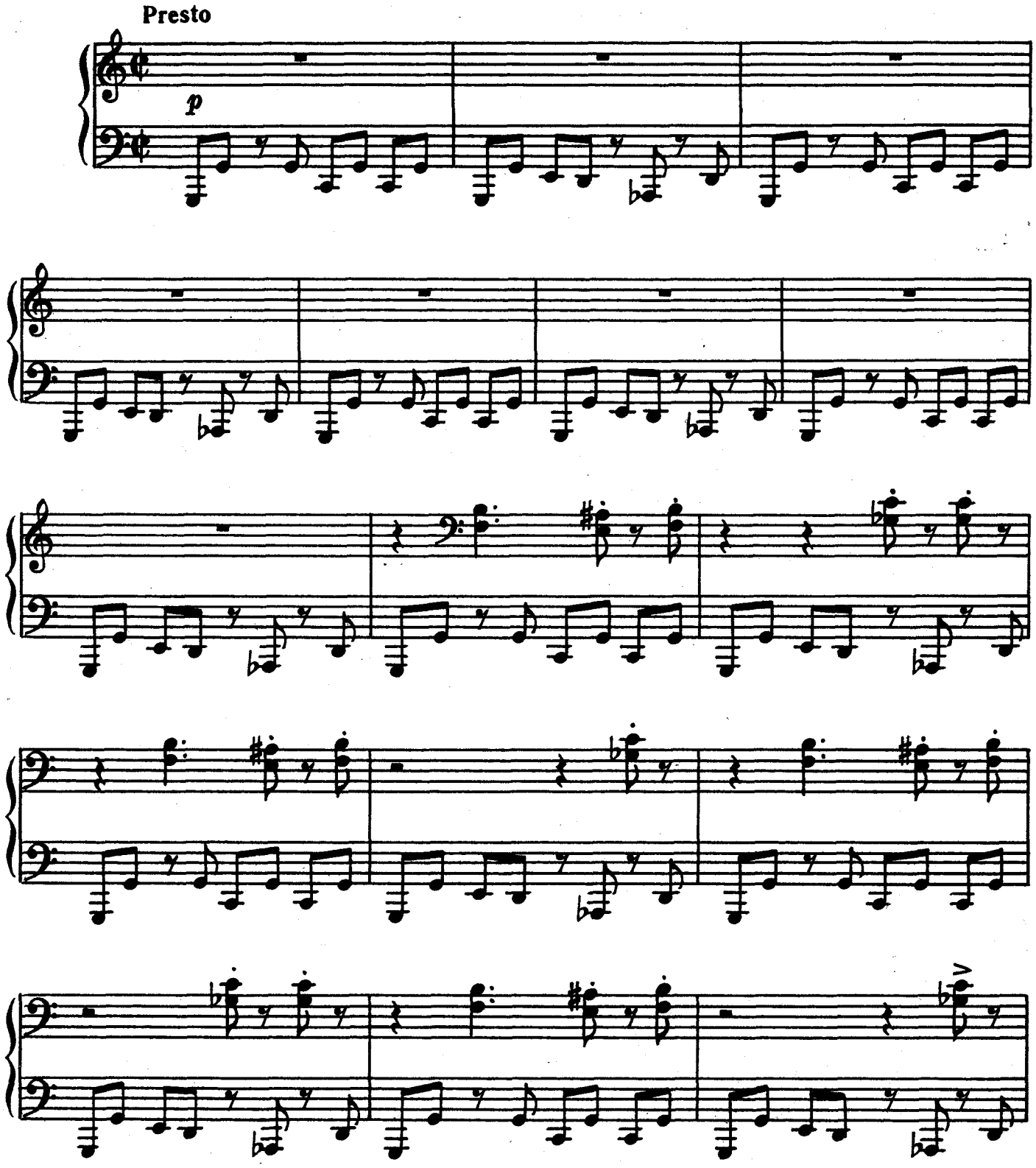

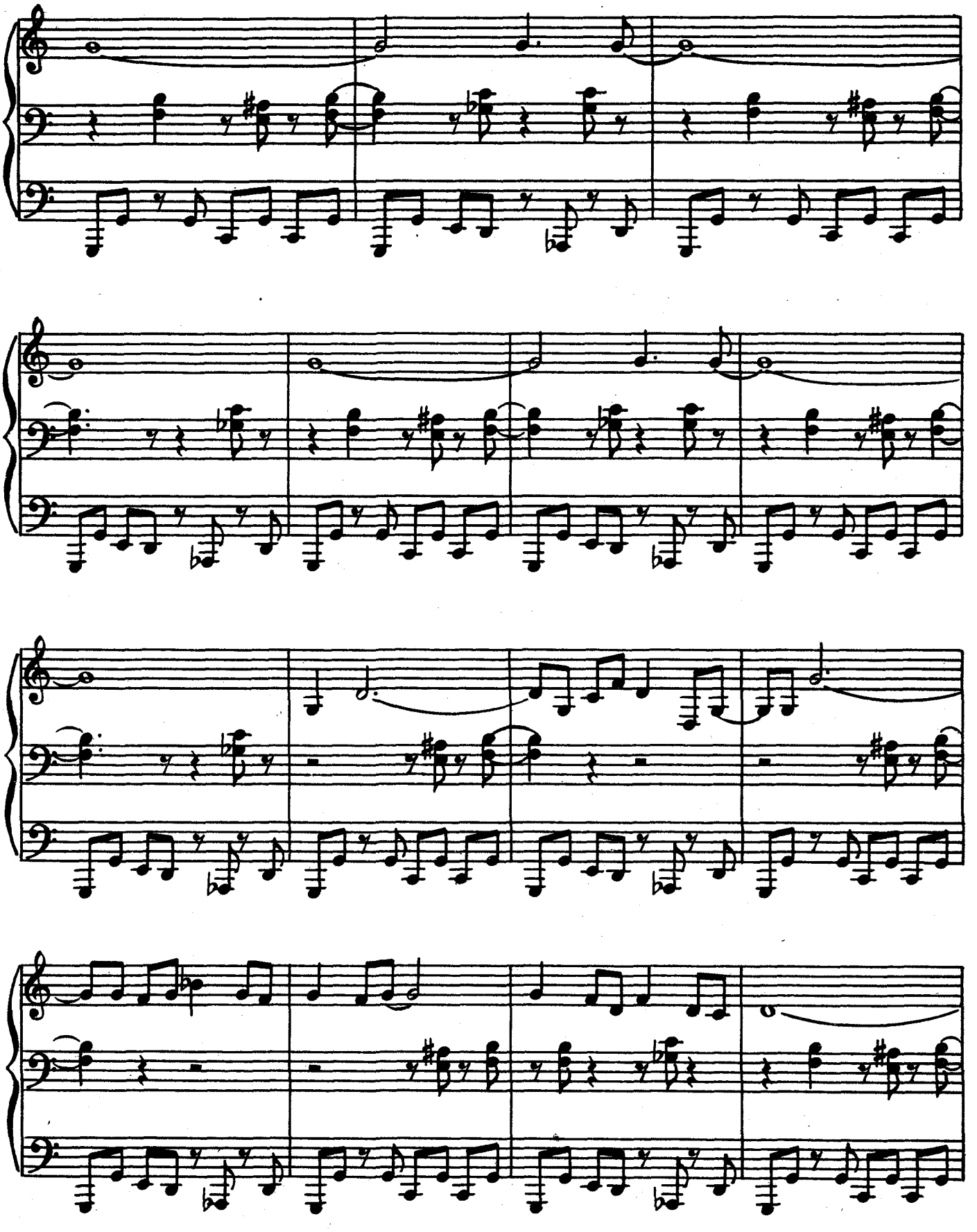

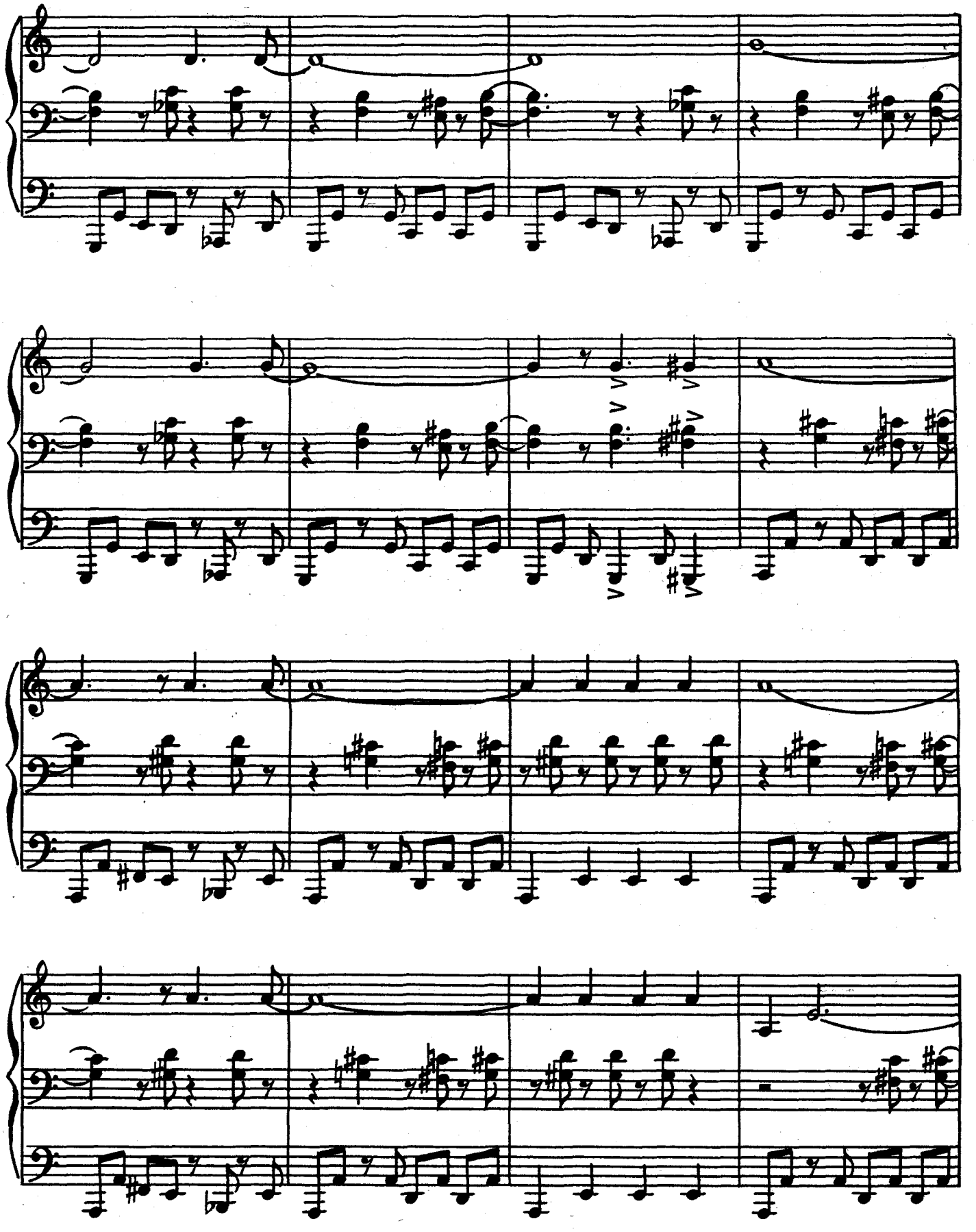

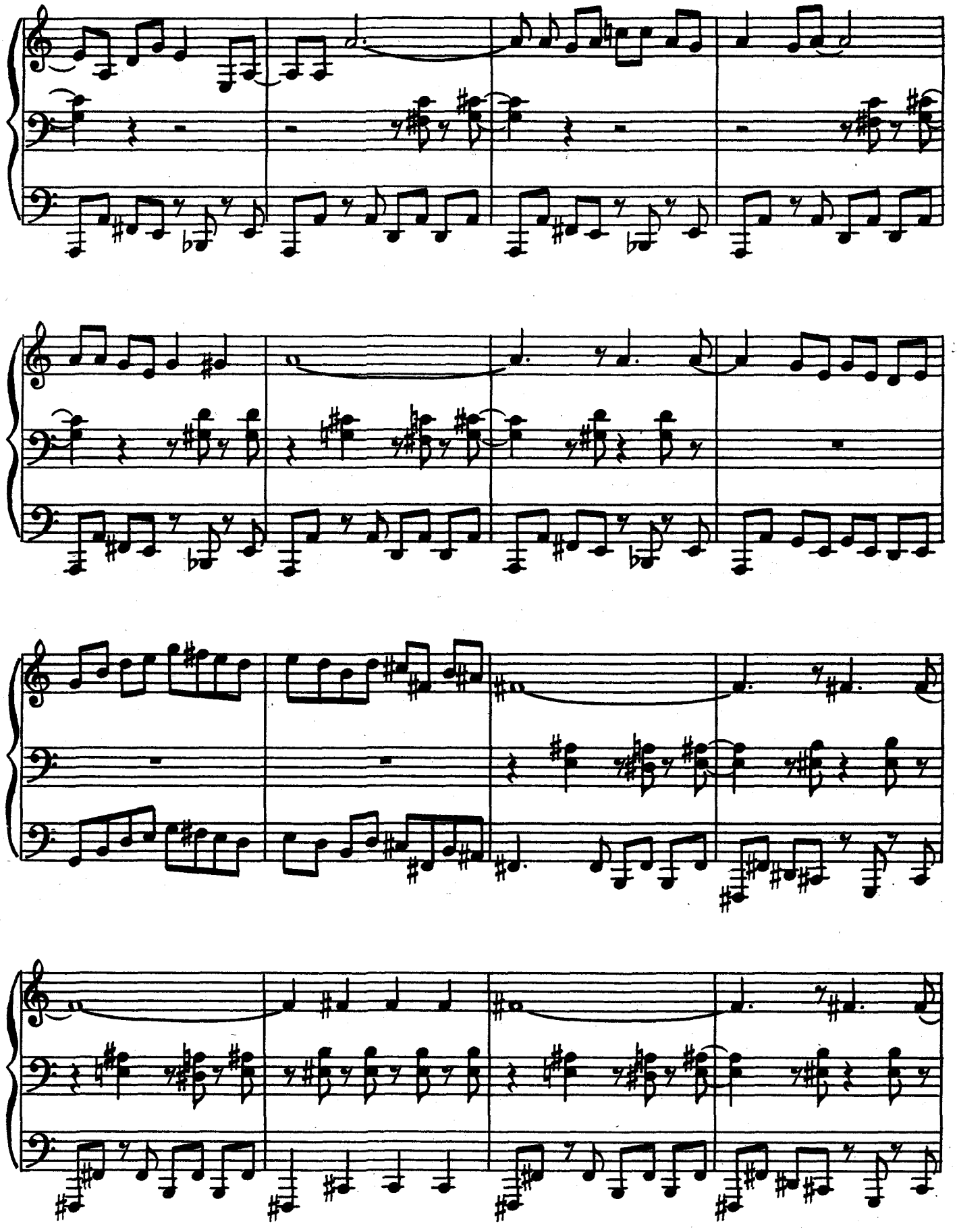

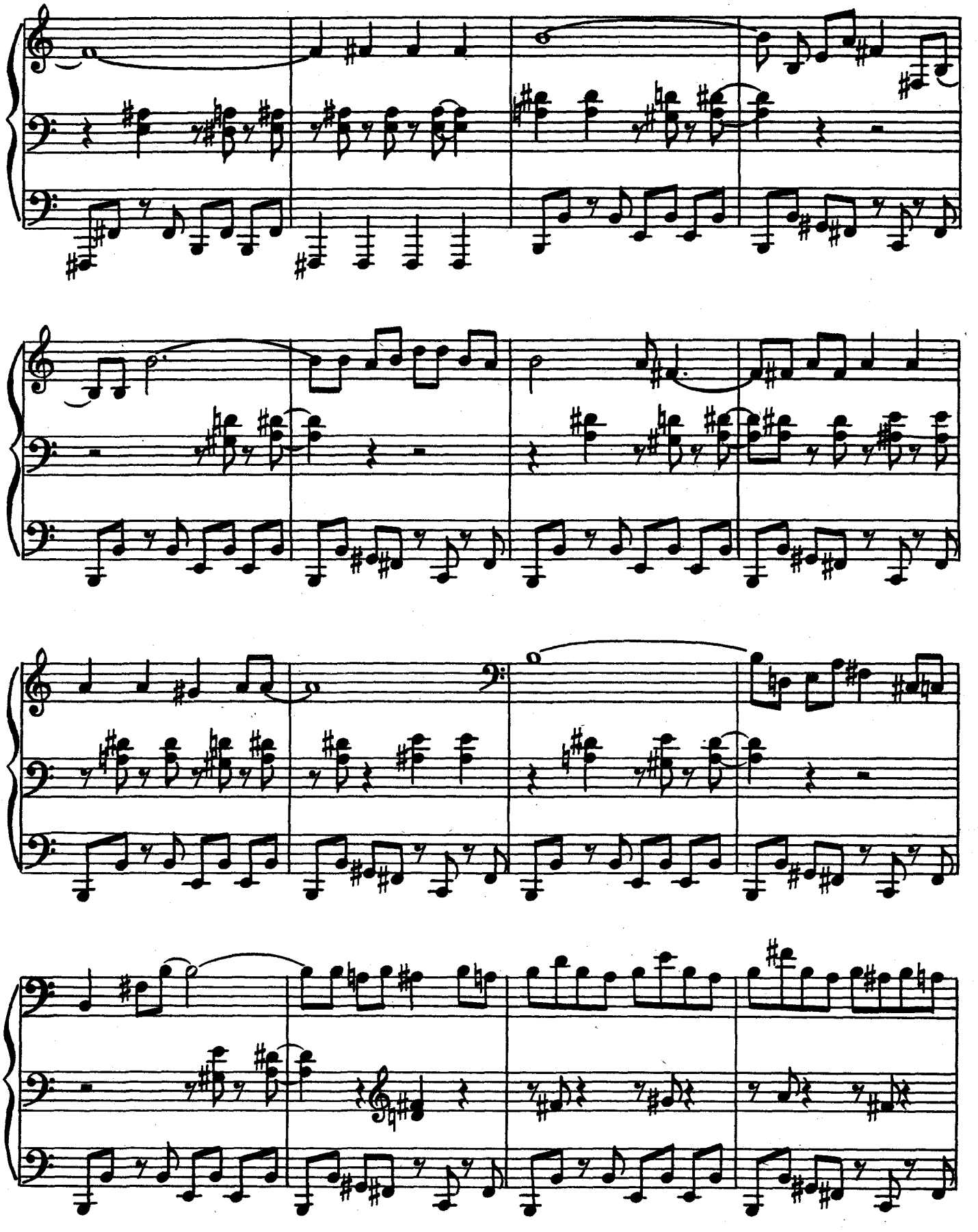

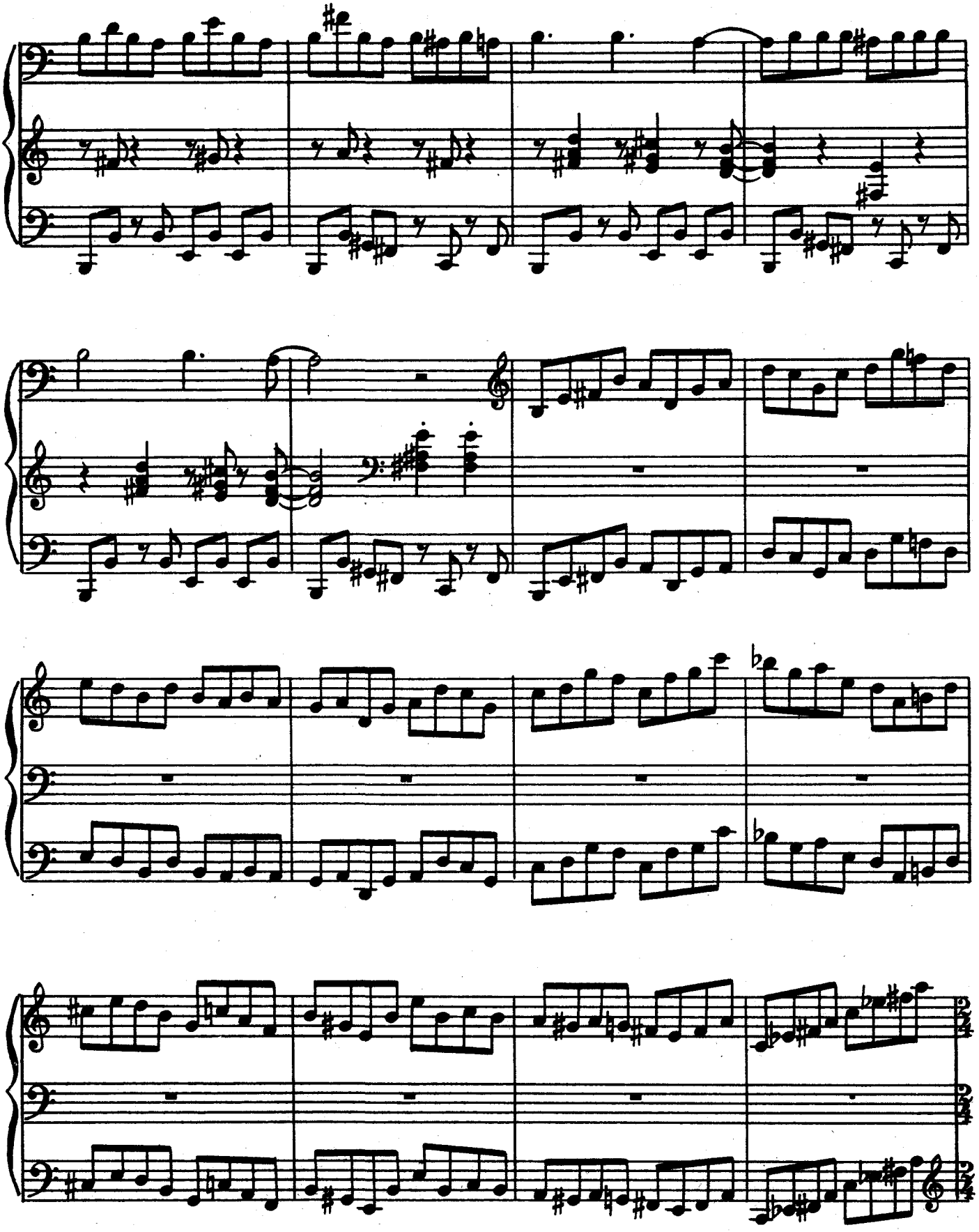

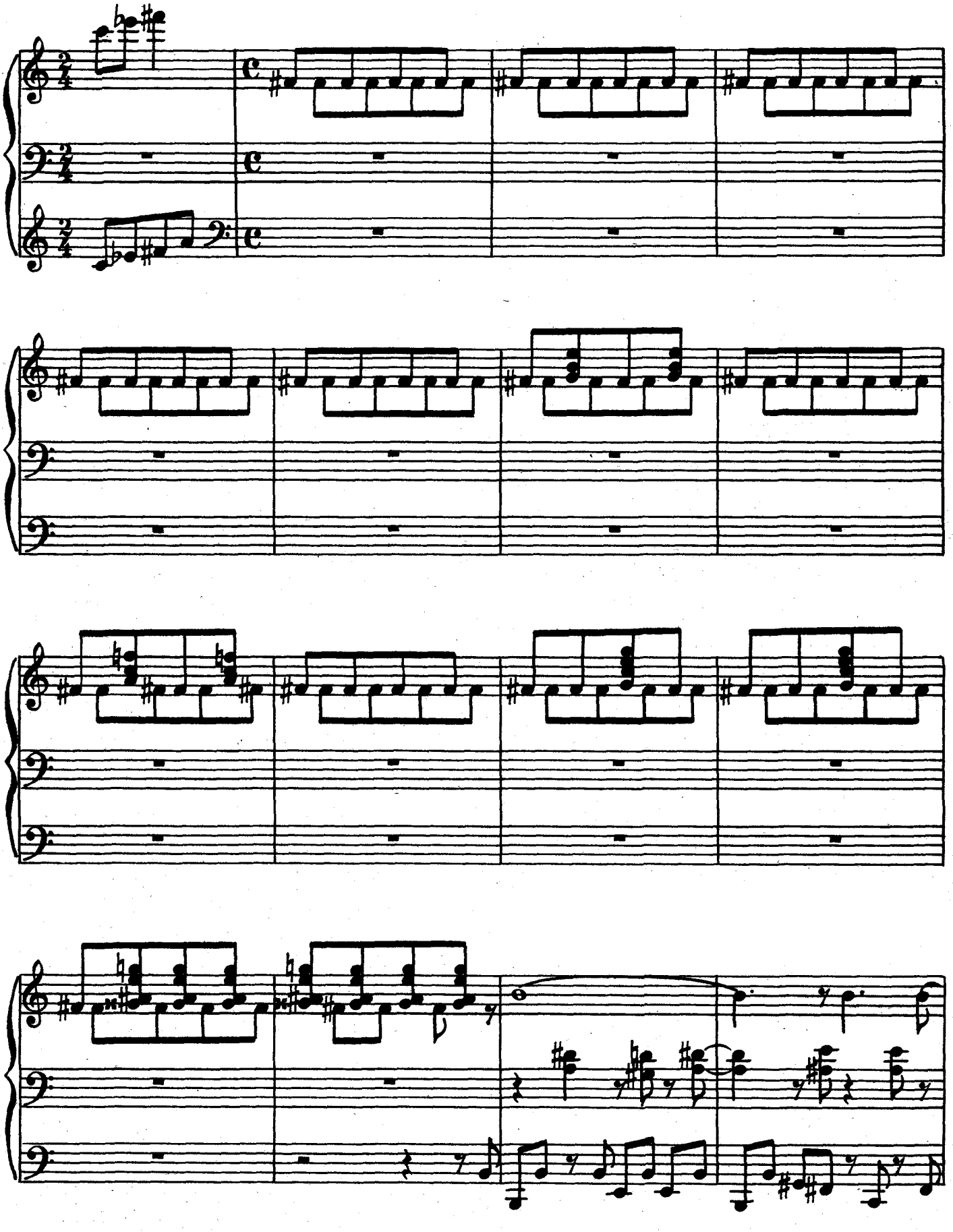

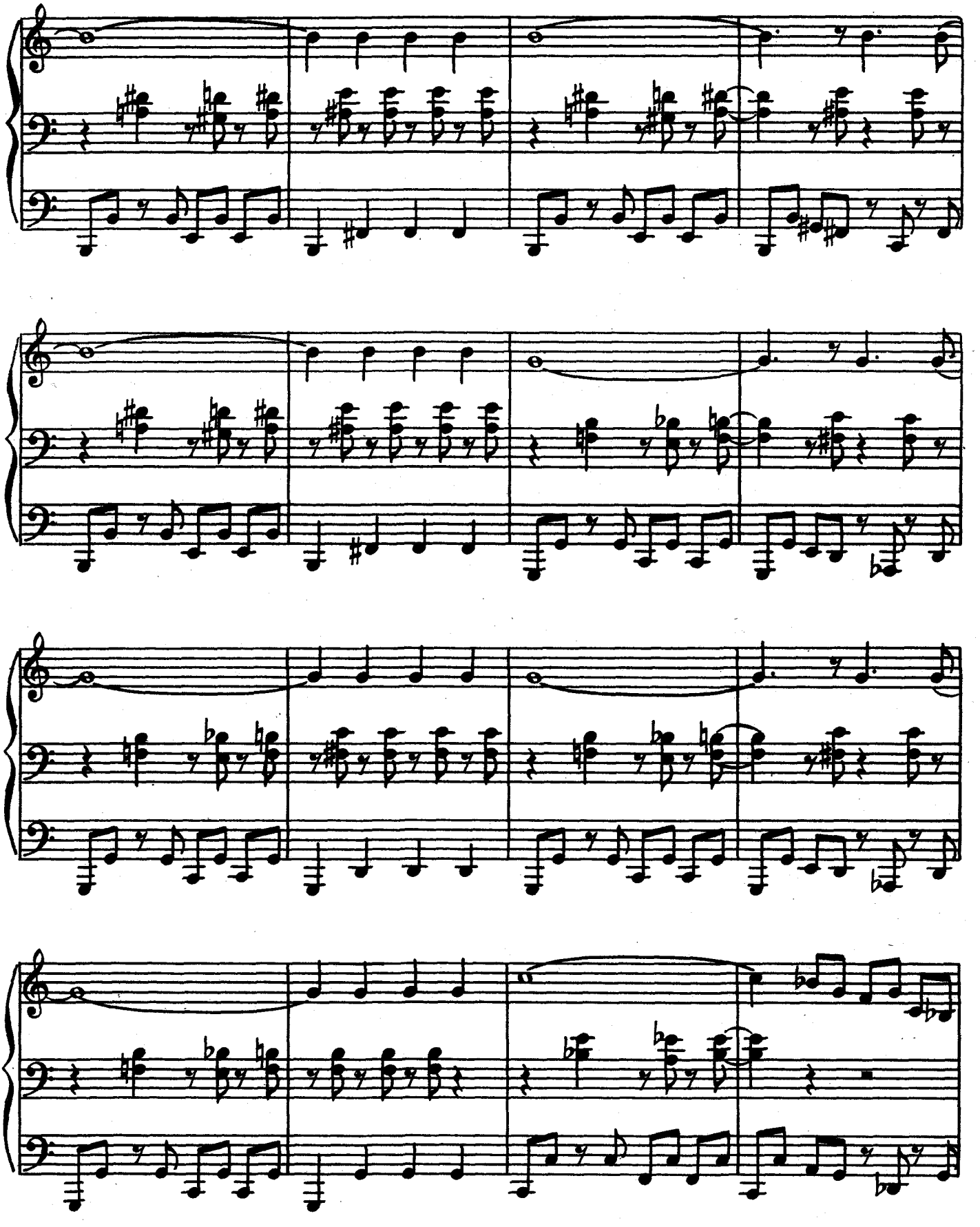

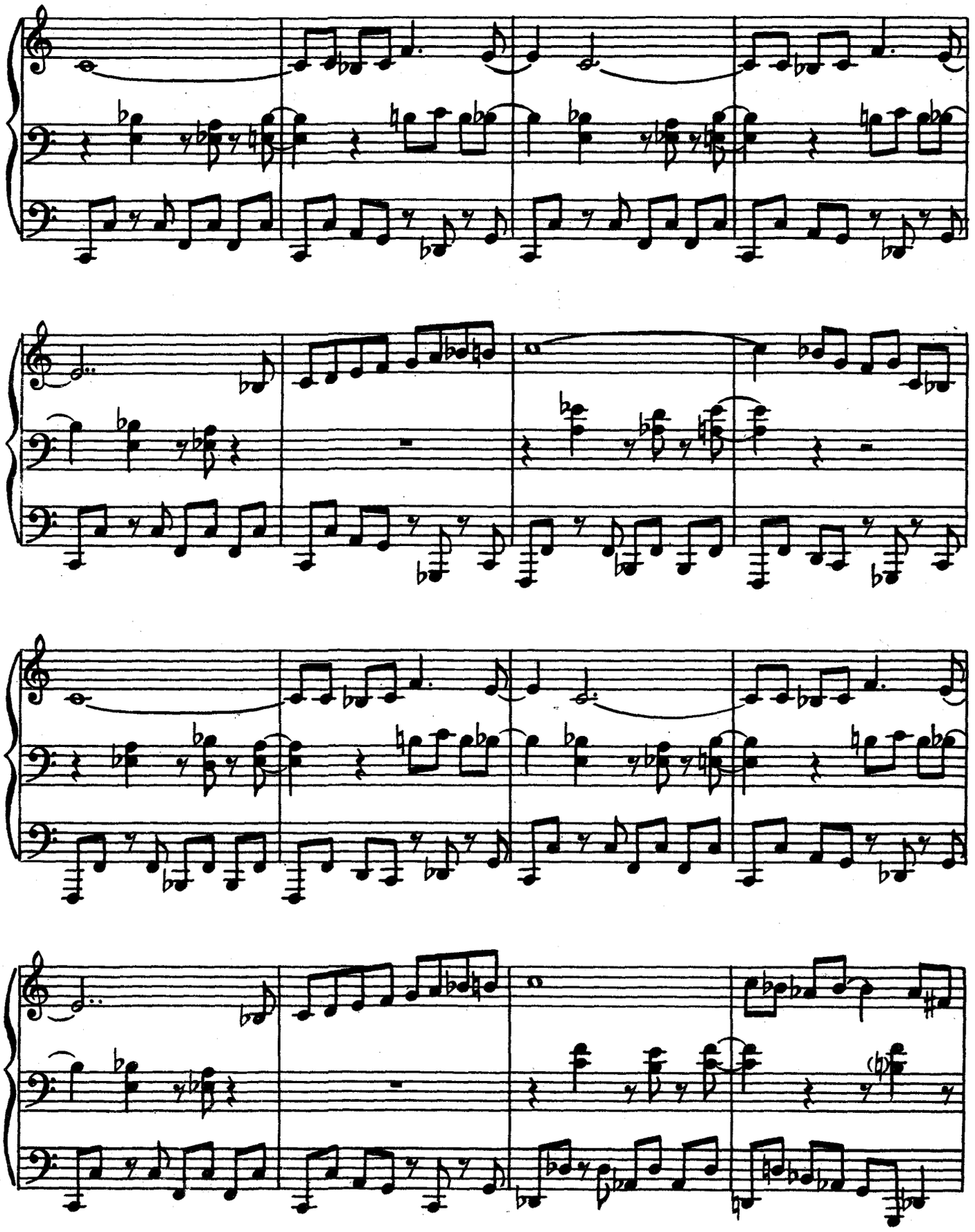

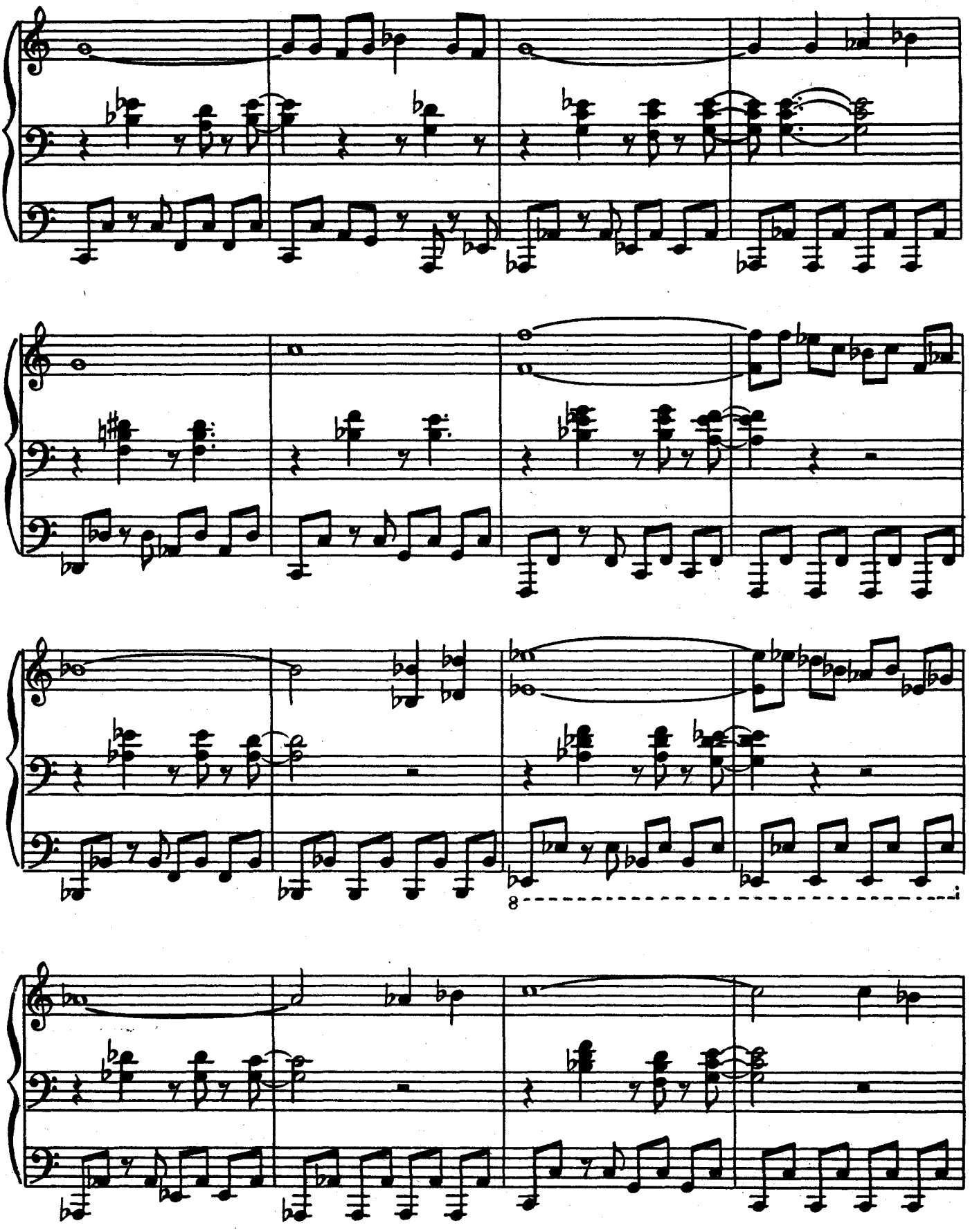
8

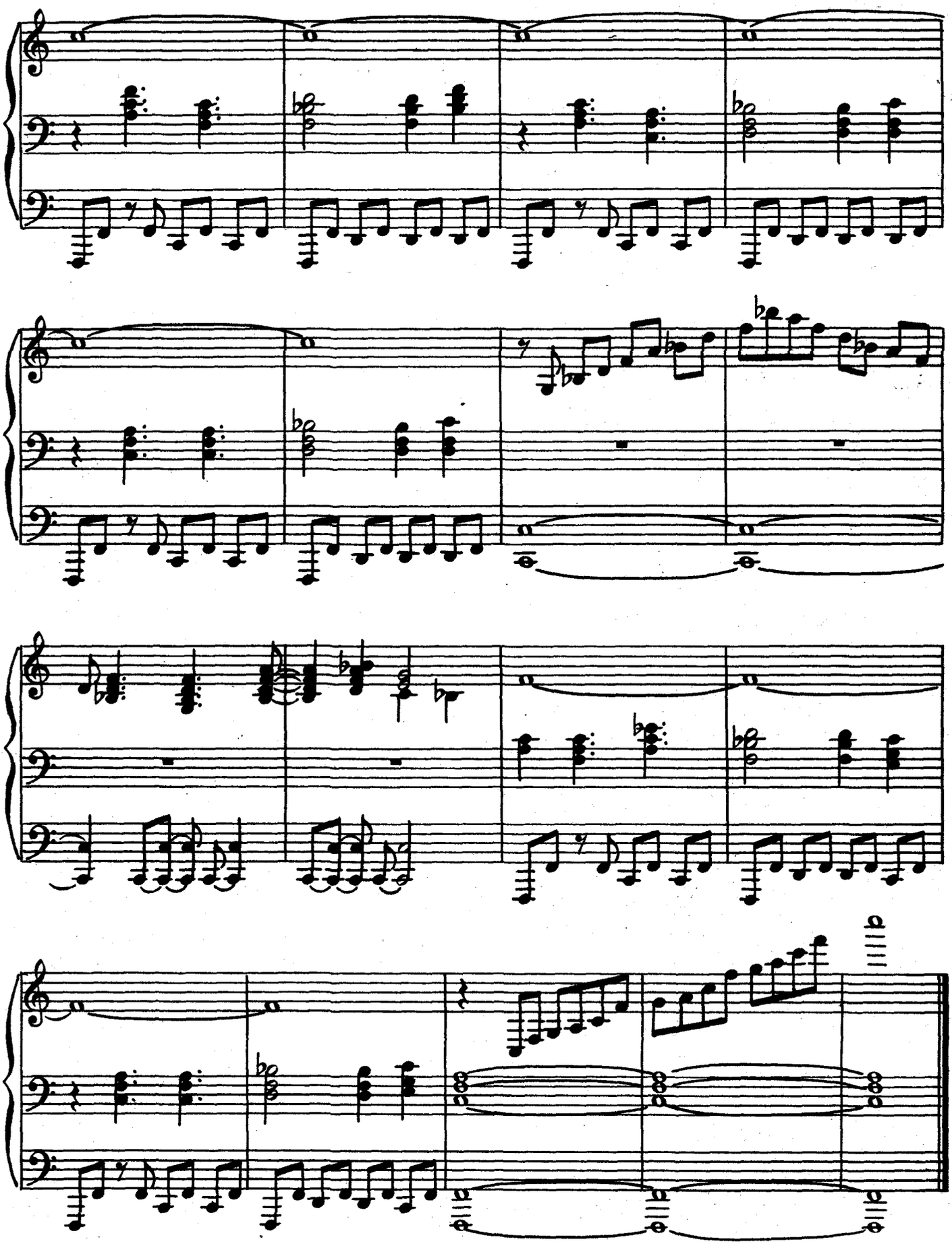

2. Вдохновение

Allegro con brio

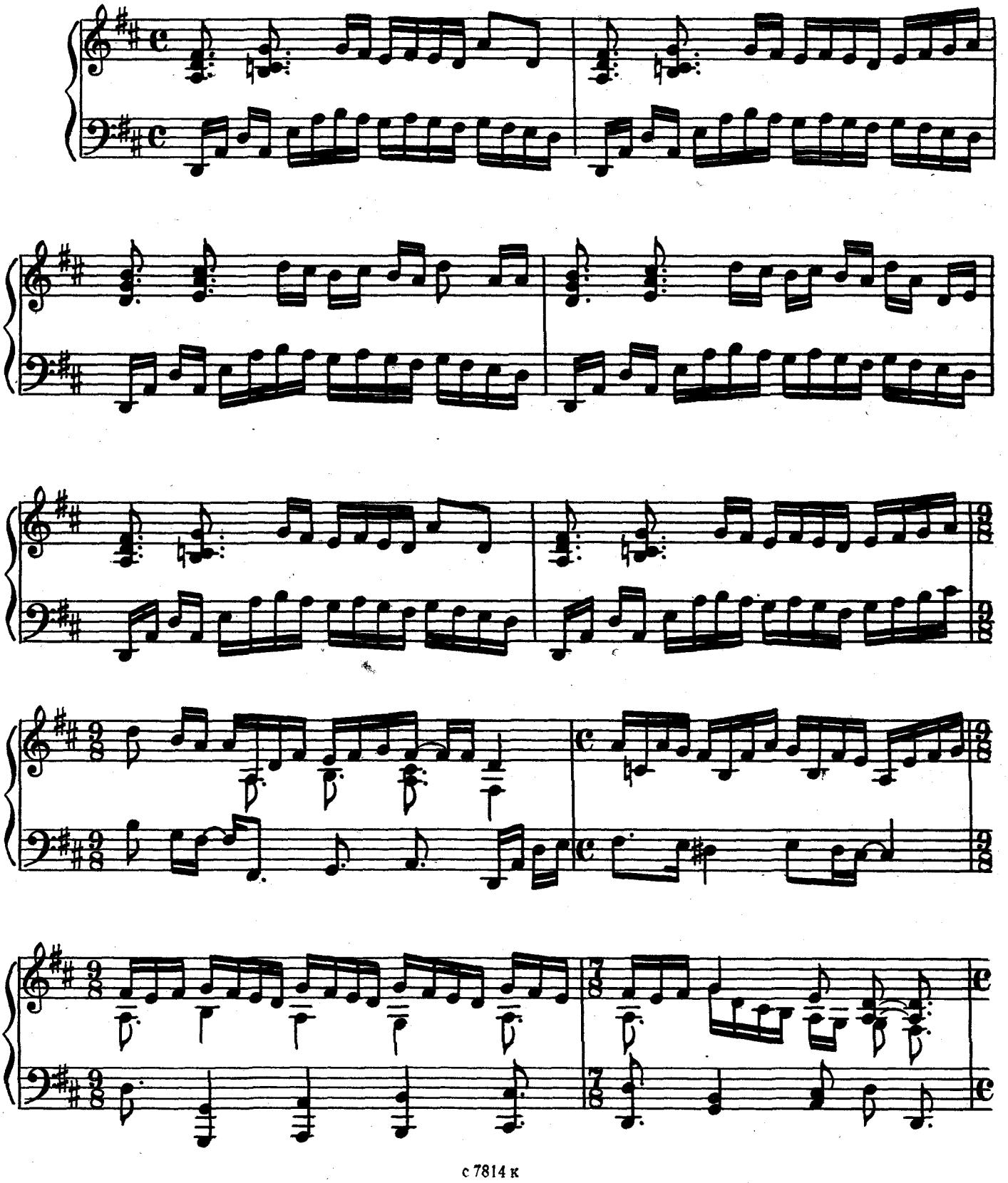

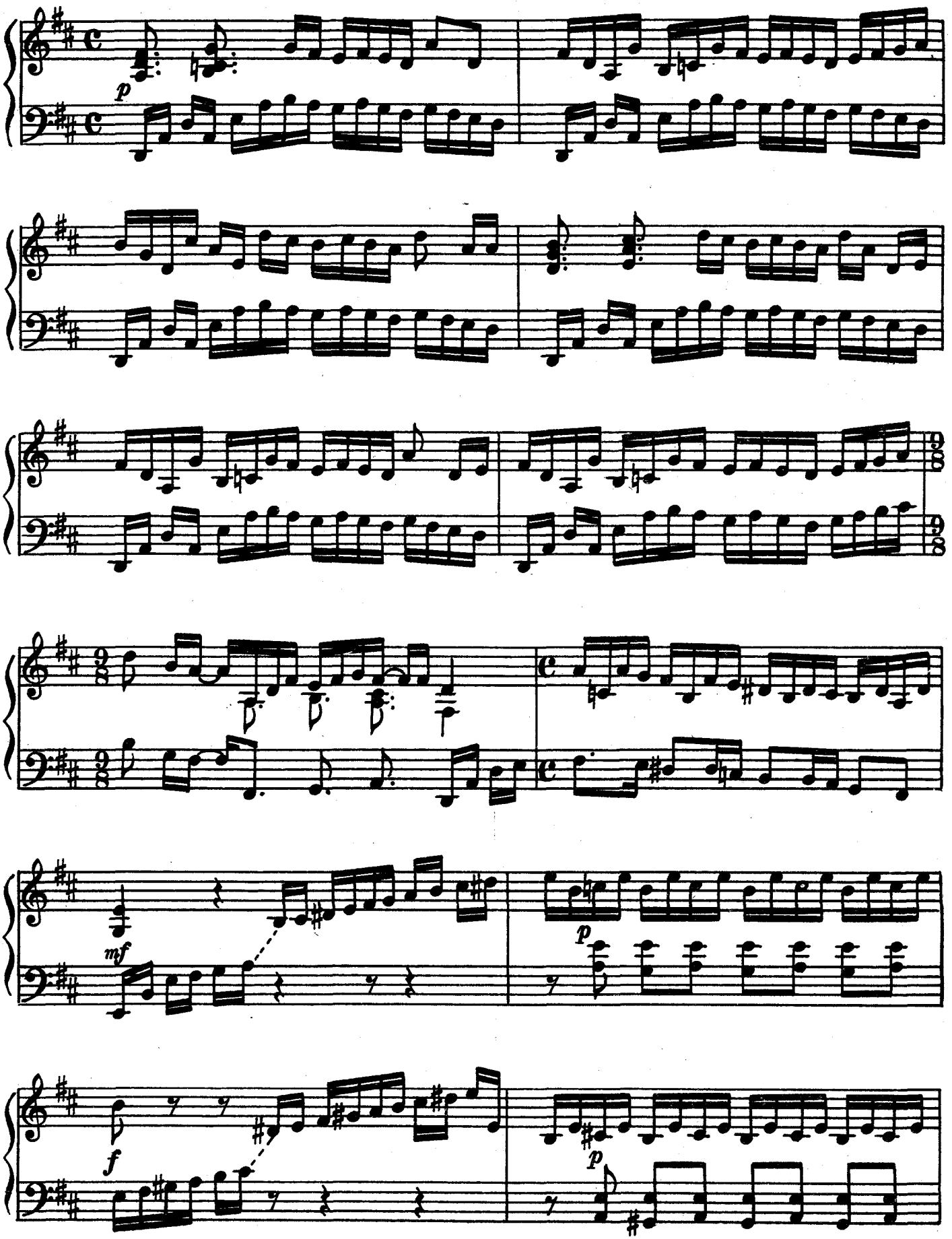
p
mf
p
f
p

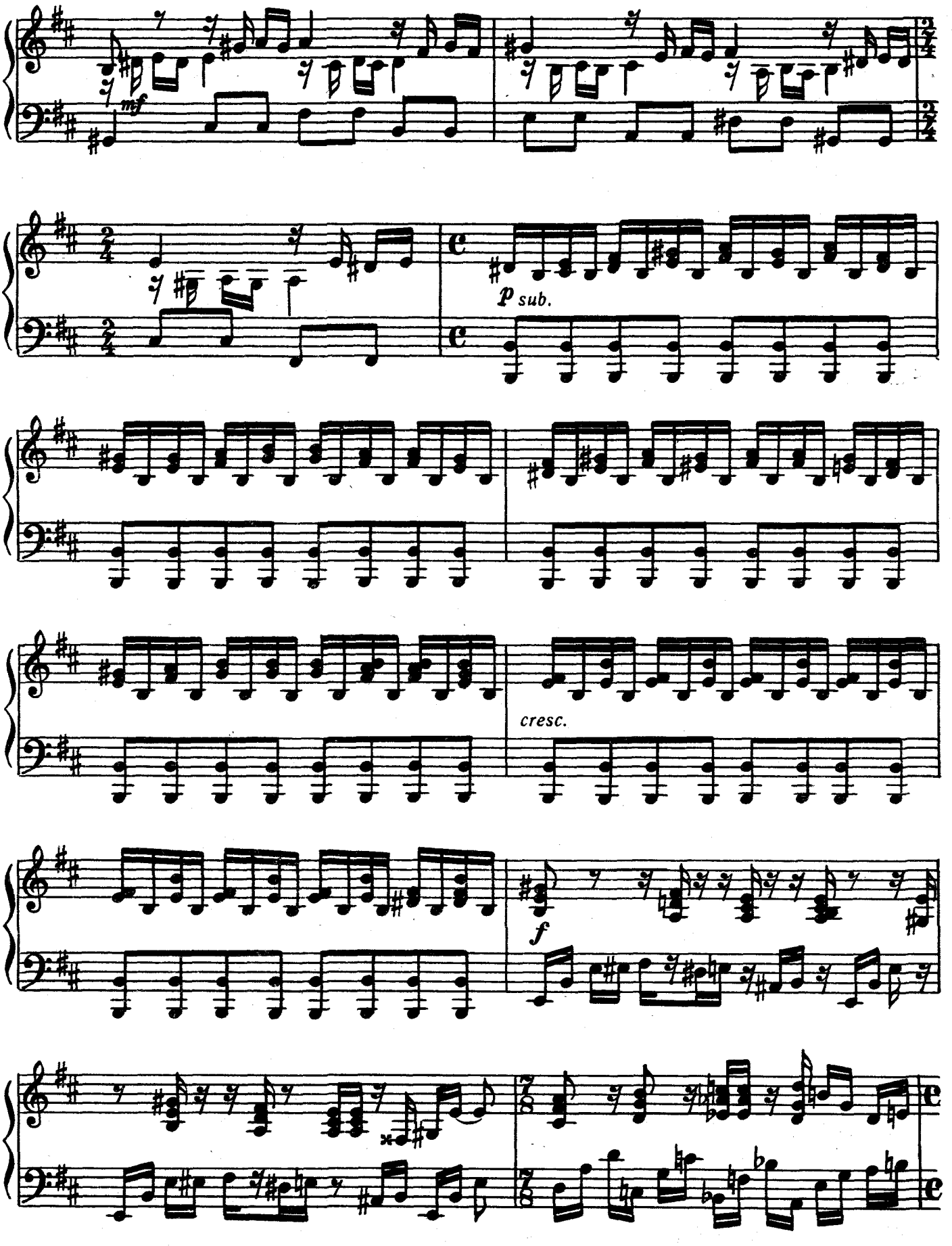
mf
p sub.
cresc.
f

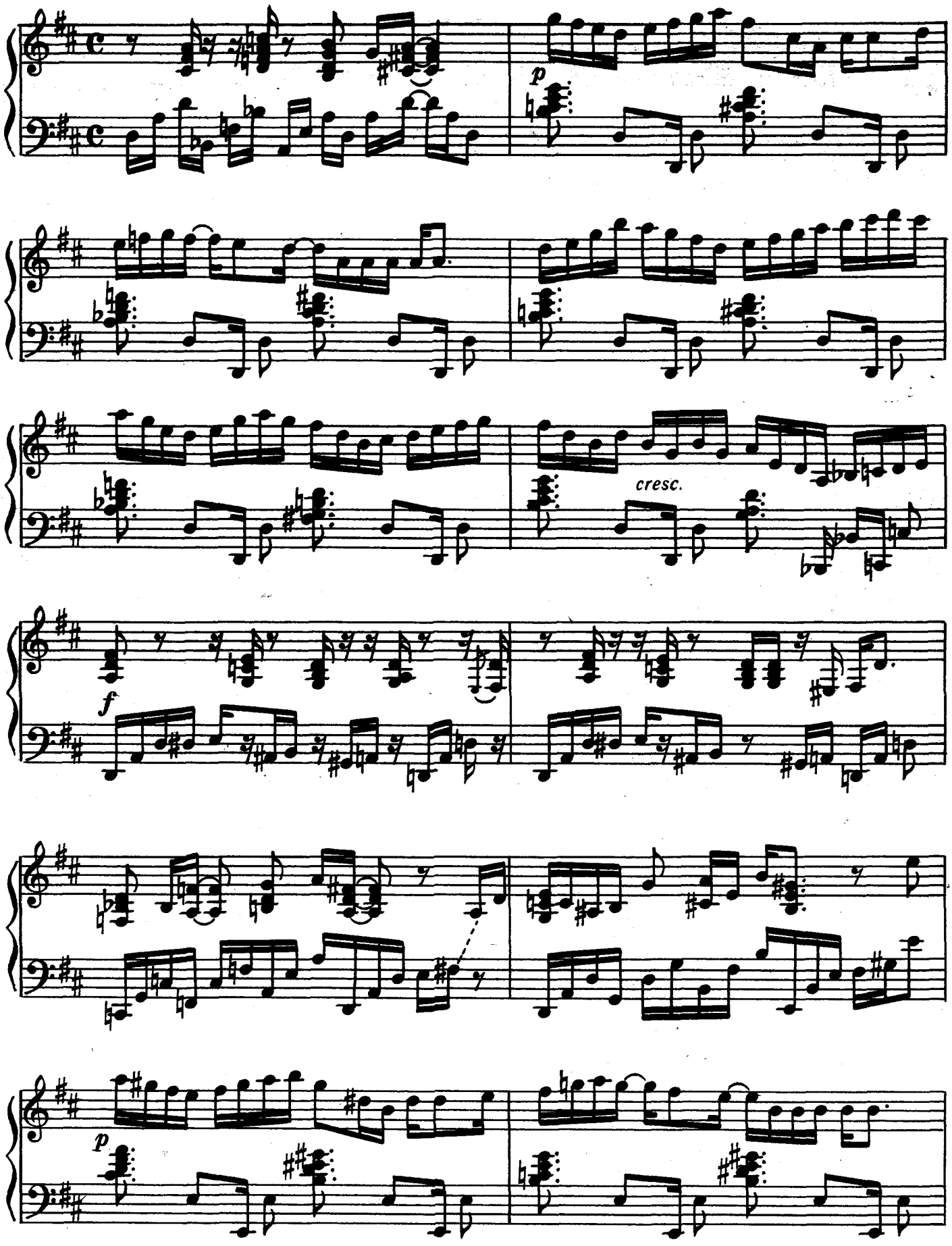
p
cresc.
f
p

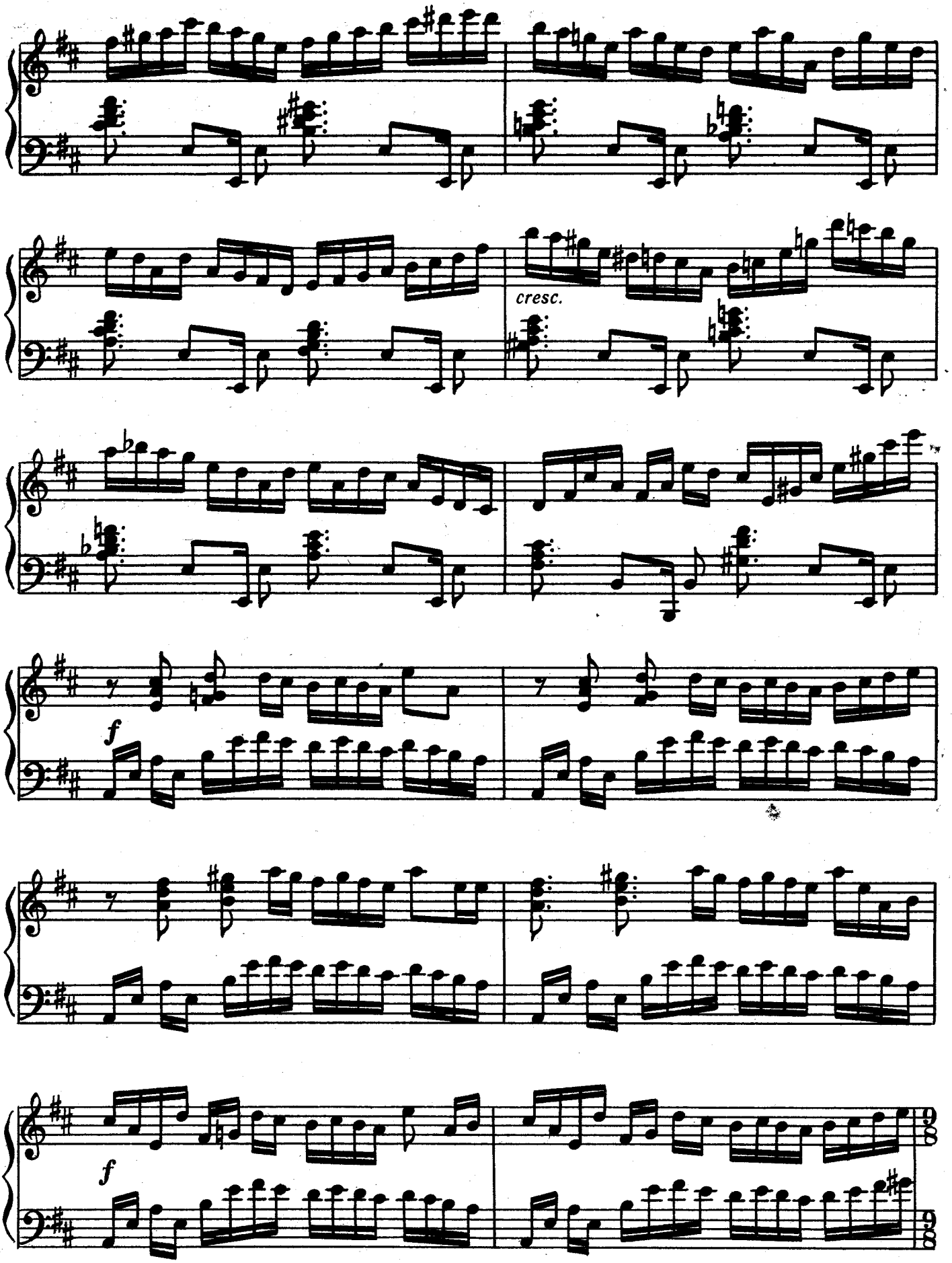
cresc.
f
f

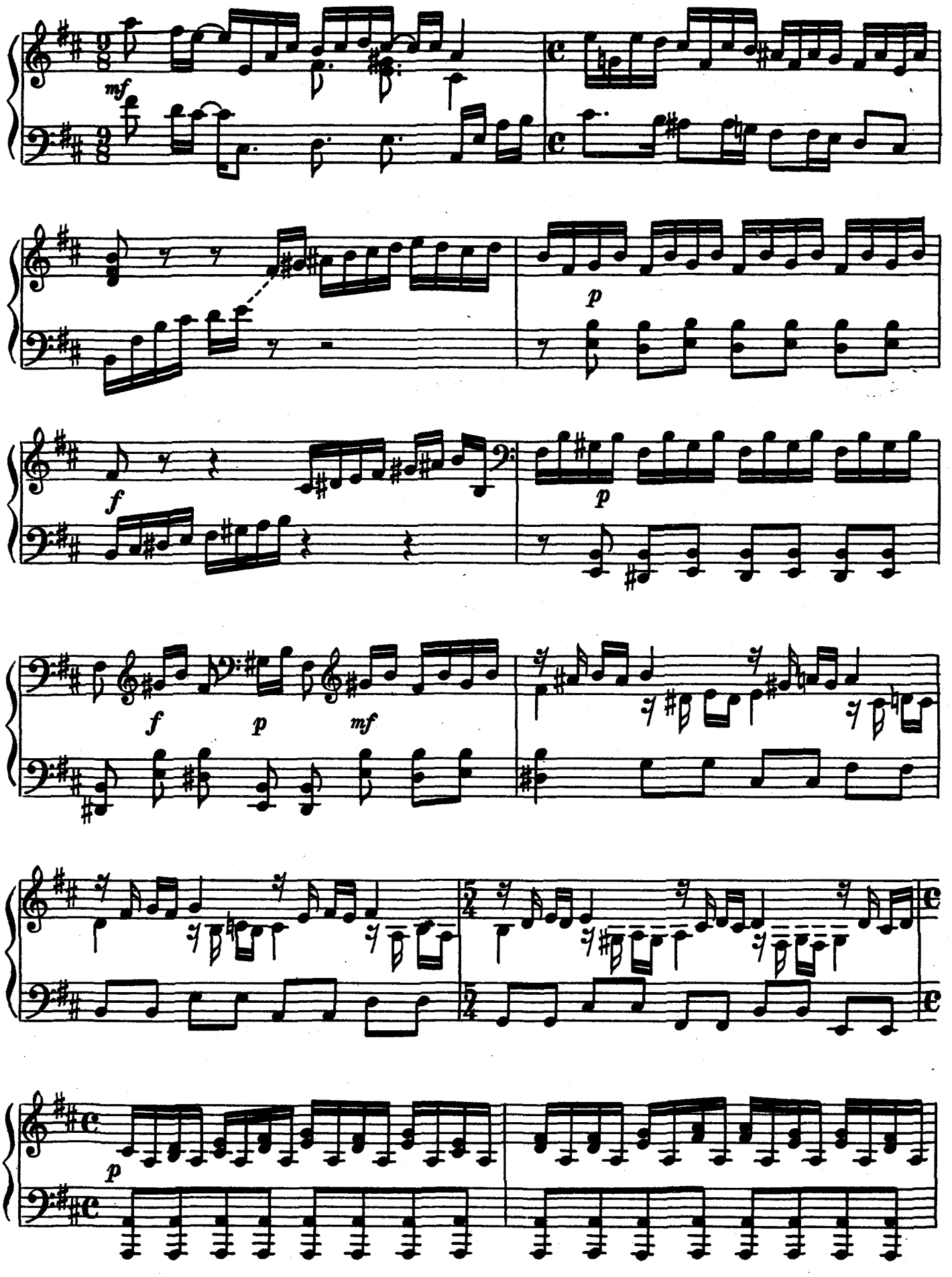
mf
p
f
p
f
p
mf
p

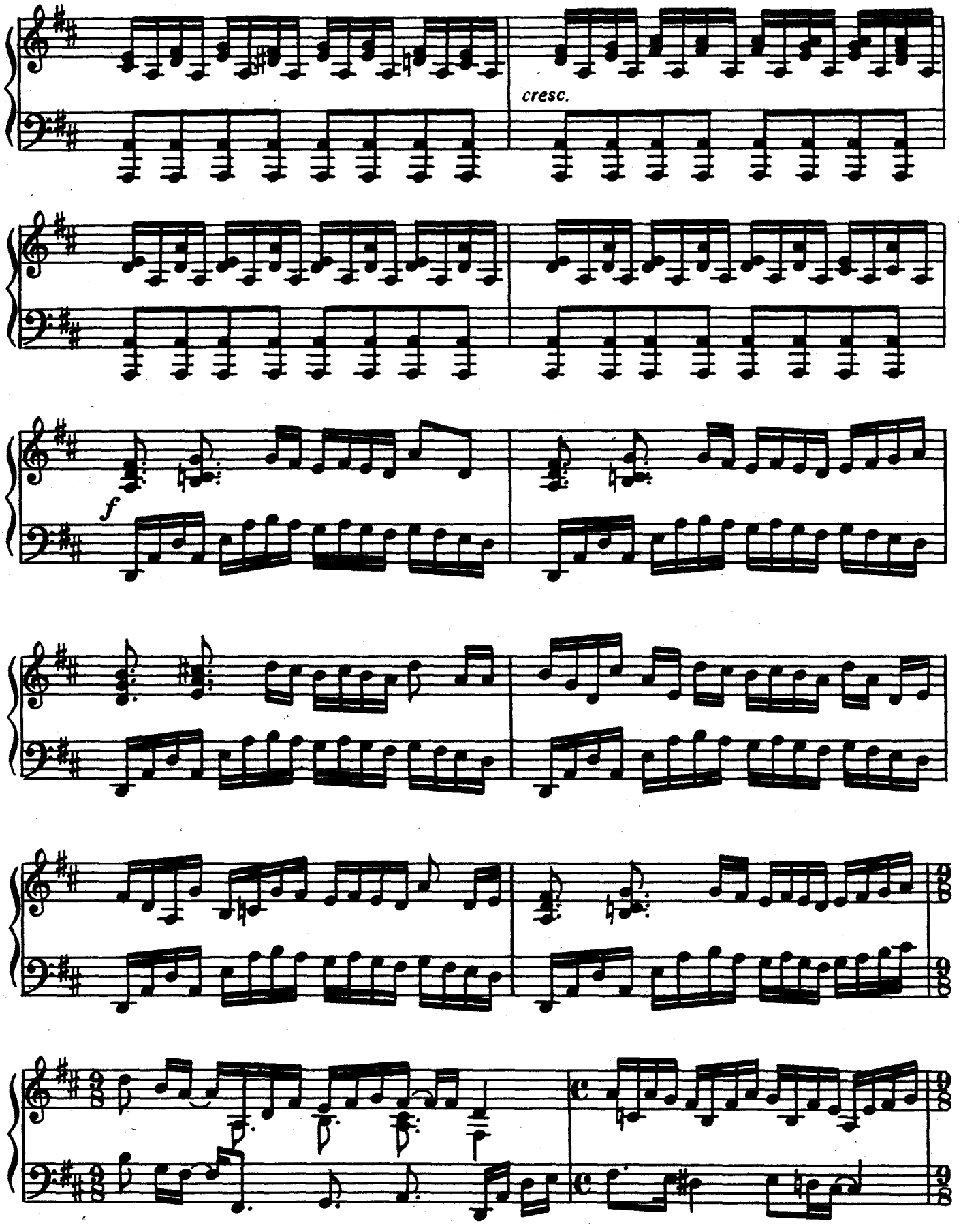
cresc.
f

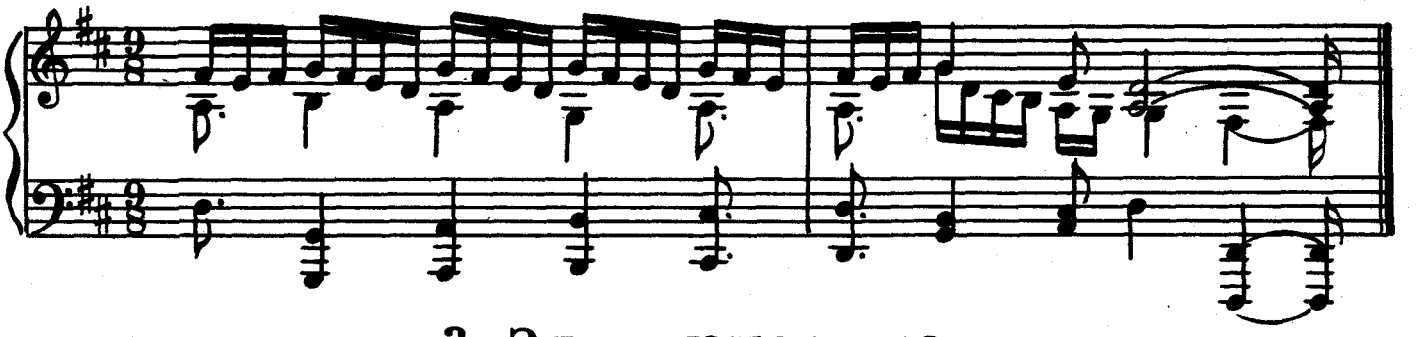

3. Этюд-юмореска
(„Чертик")

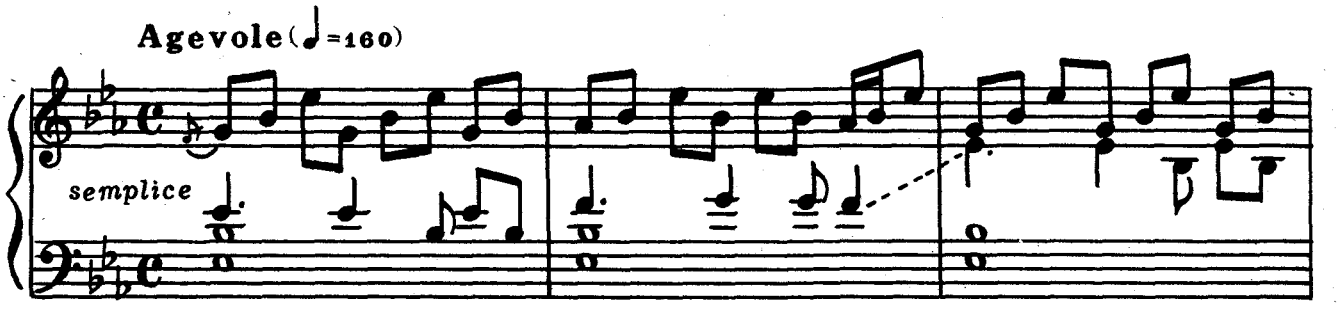

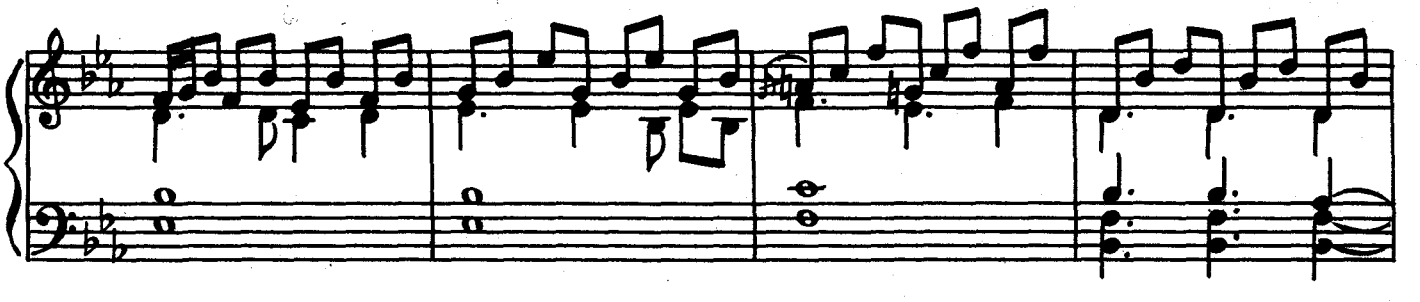

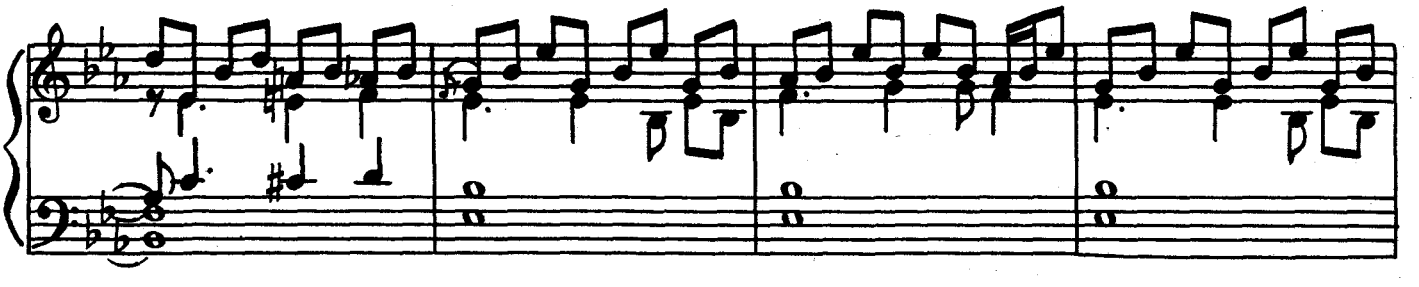

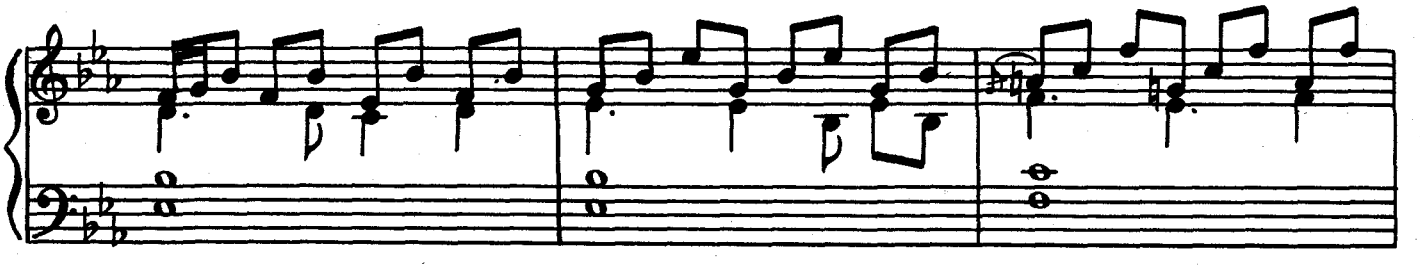

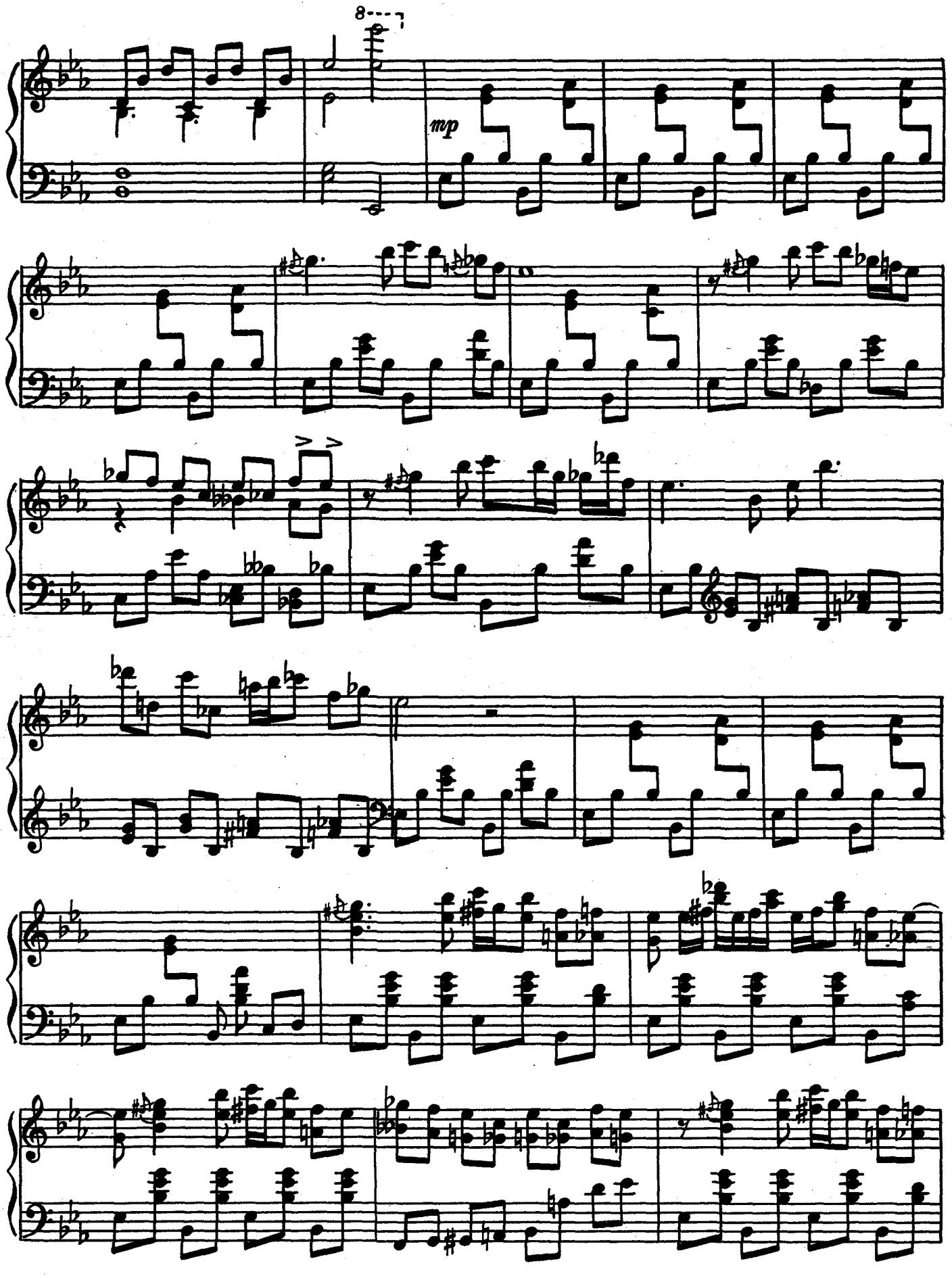
8
mp

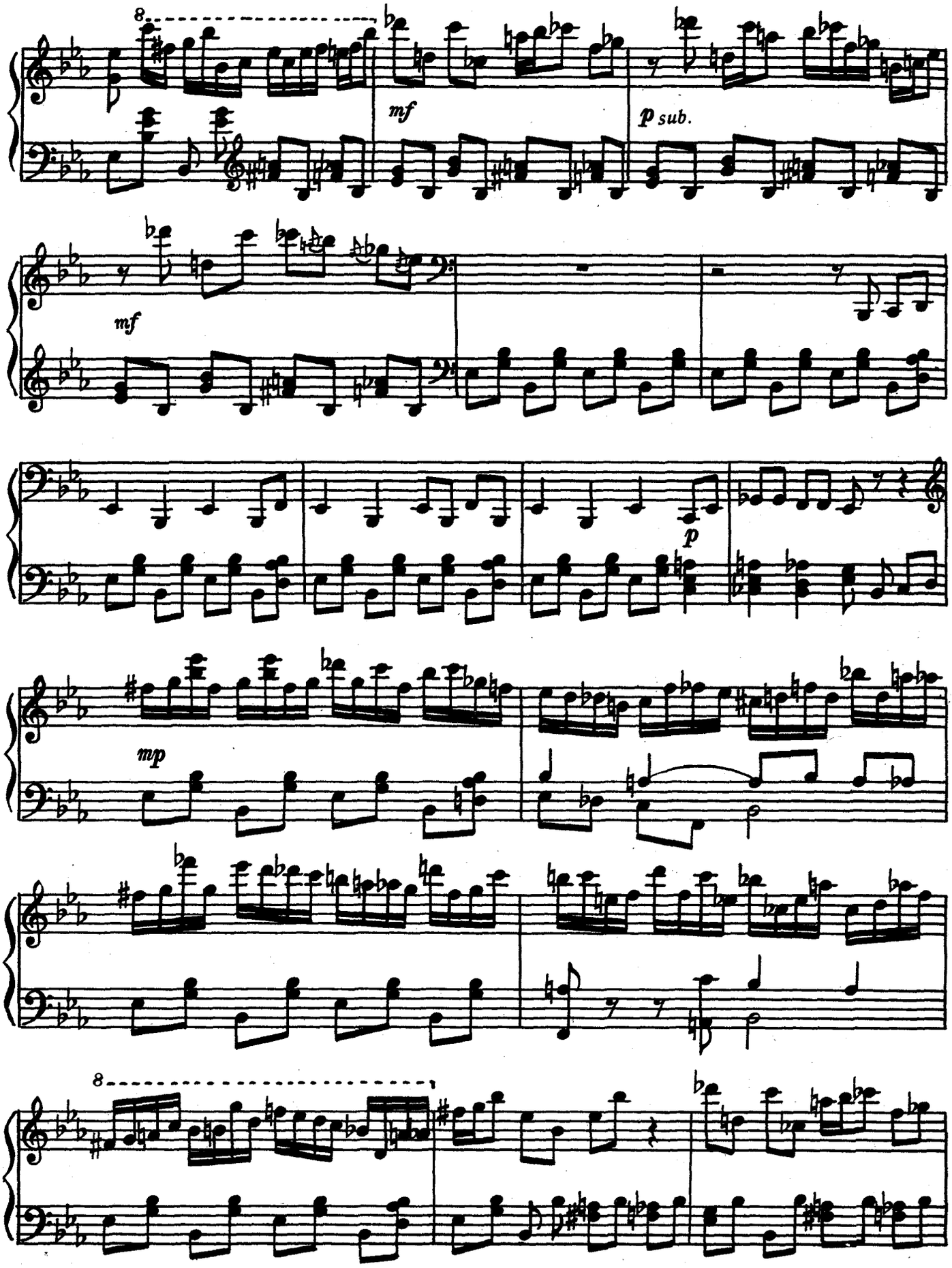
8
mf
p sub.
mf
p
mp
8

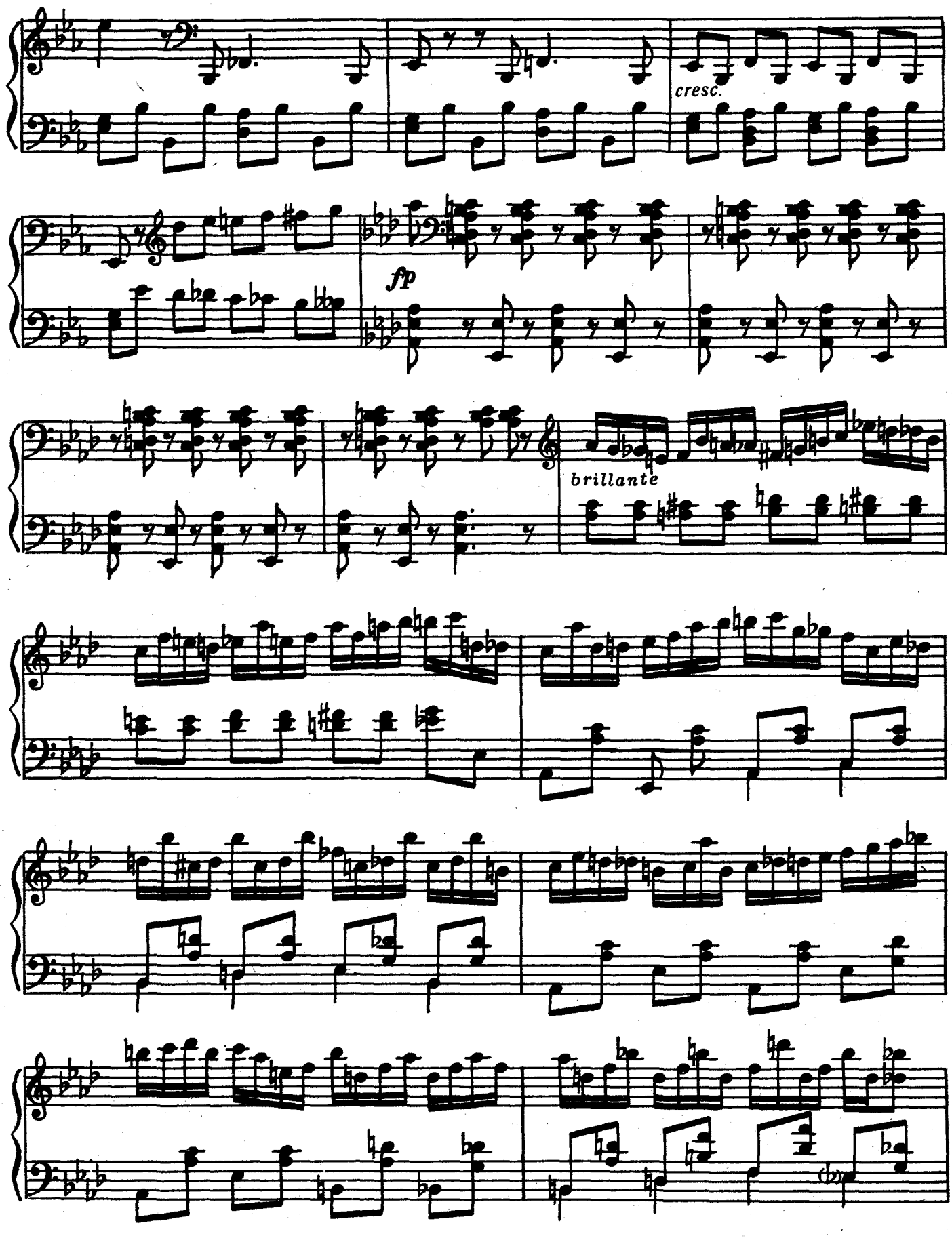
cresc.
fp
brillante

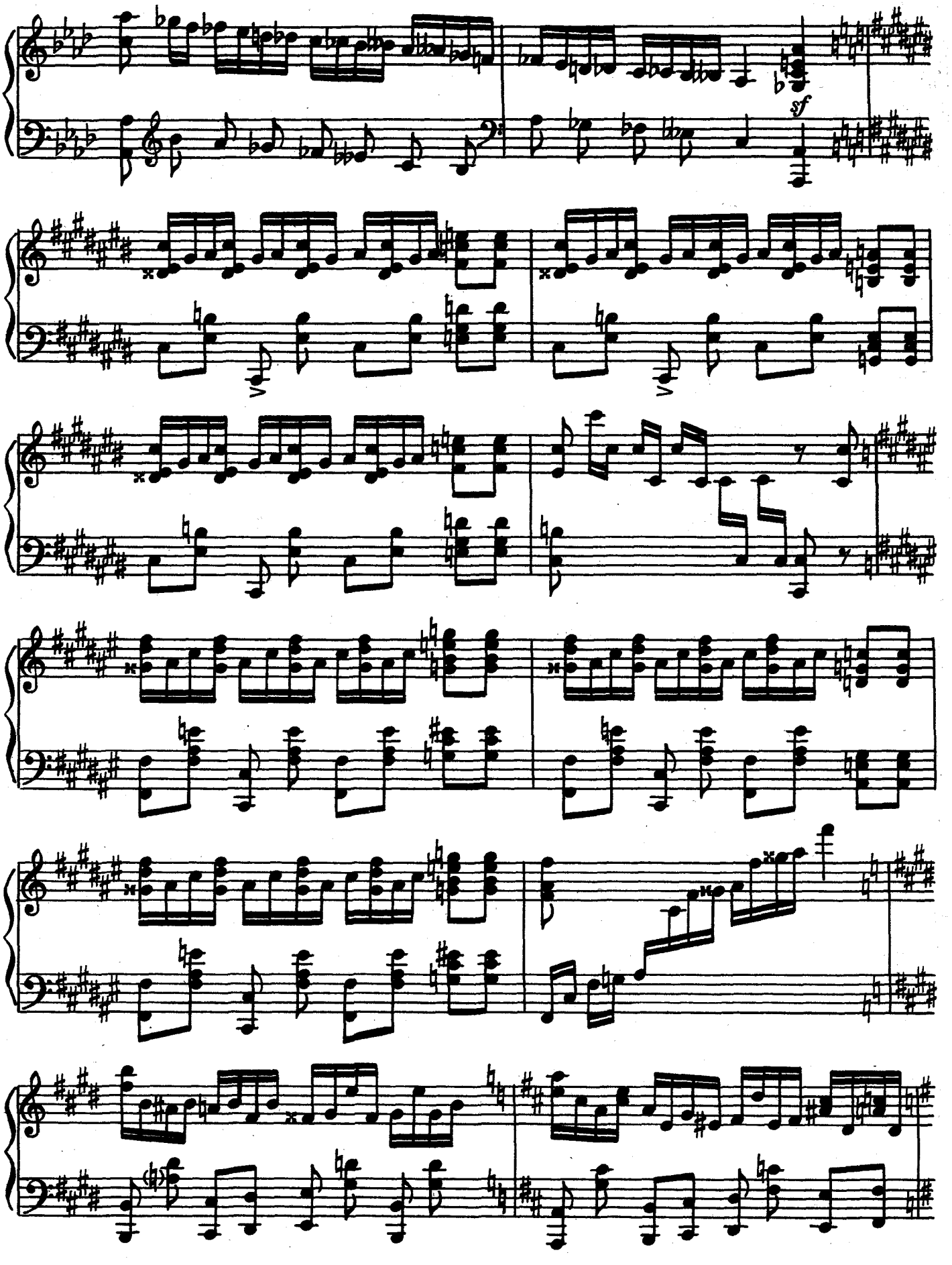
sf

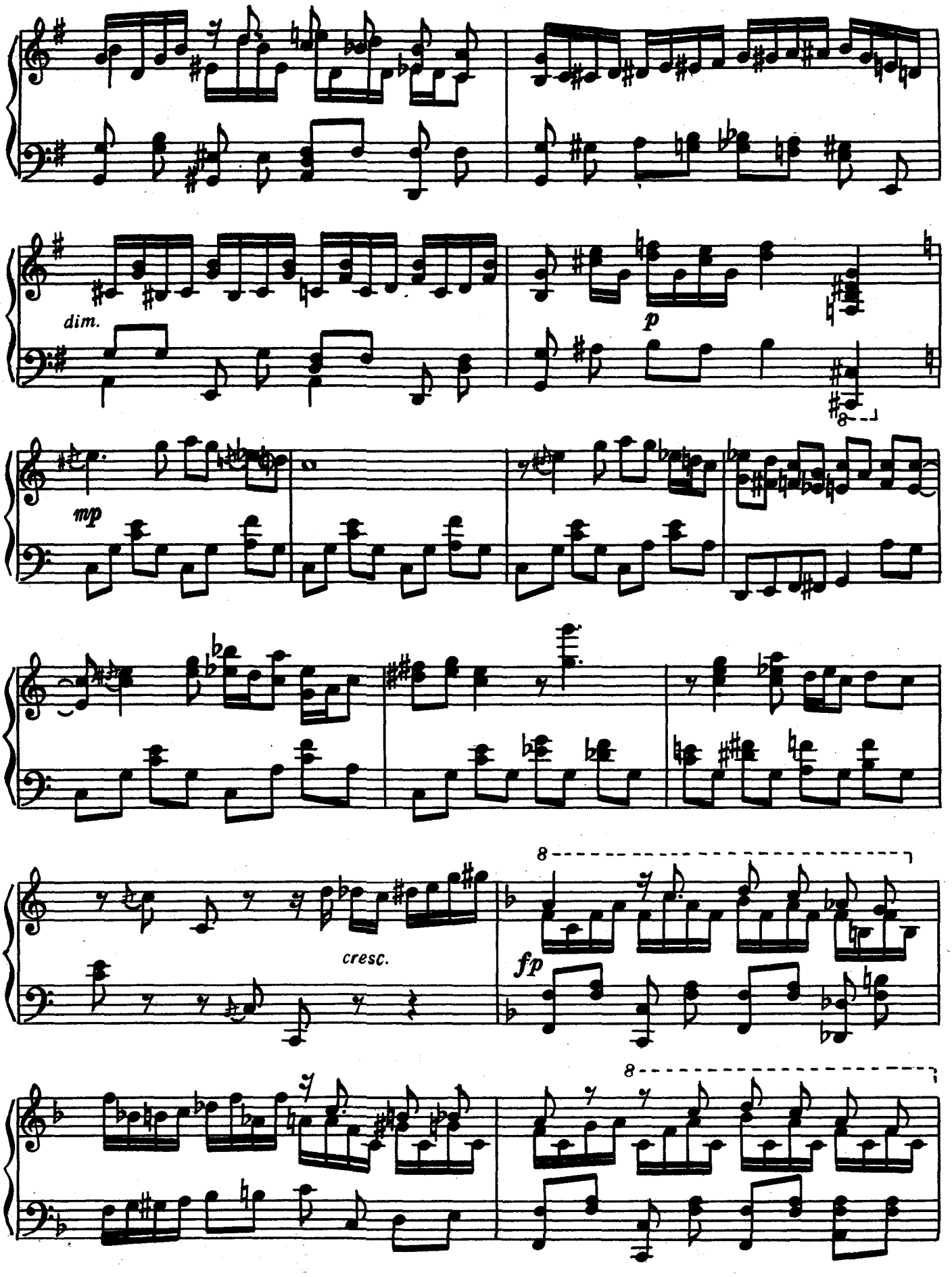
dim.
p
mp
cresc.
fp

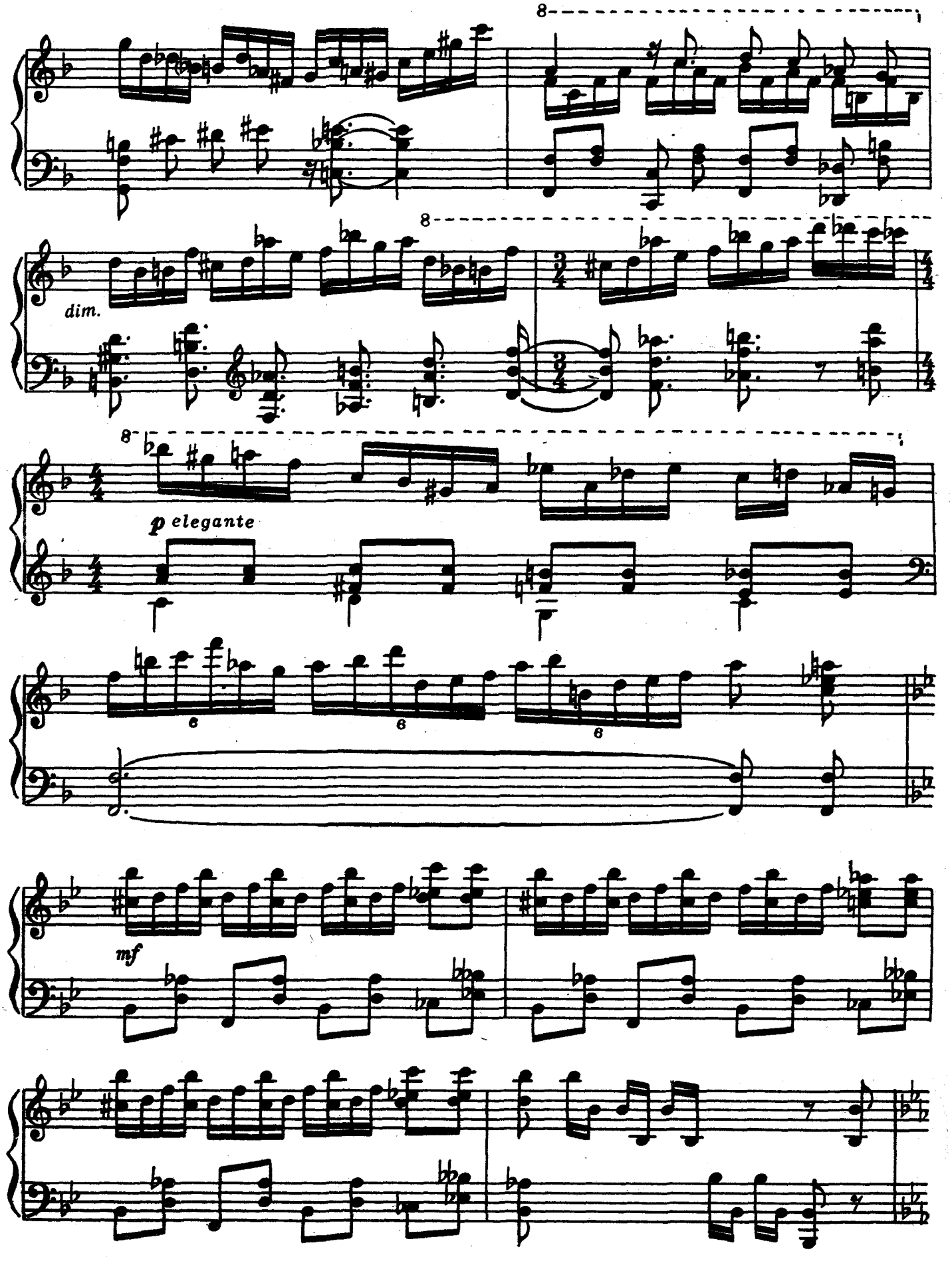
8
dim.
8
8
p elegante
6
6
6
mf

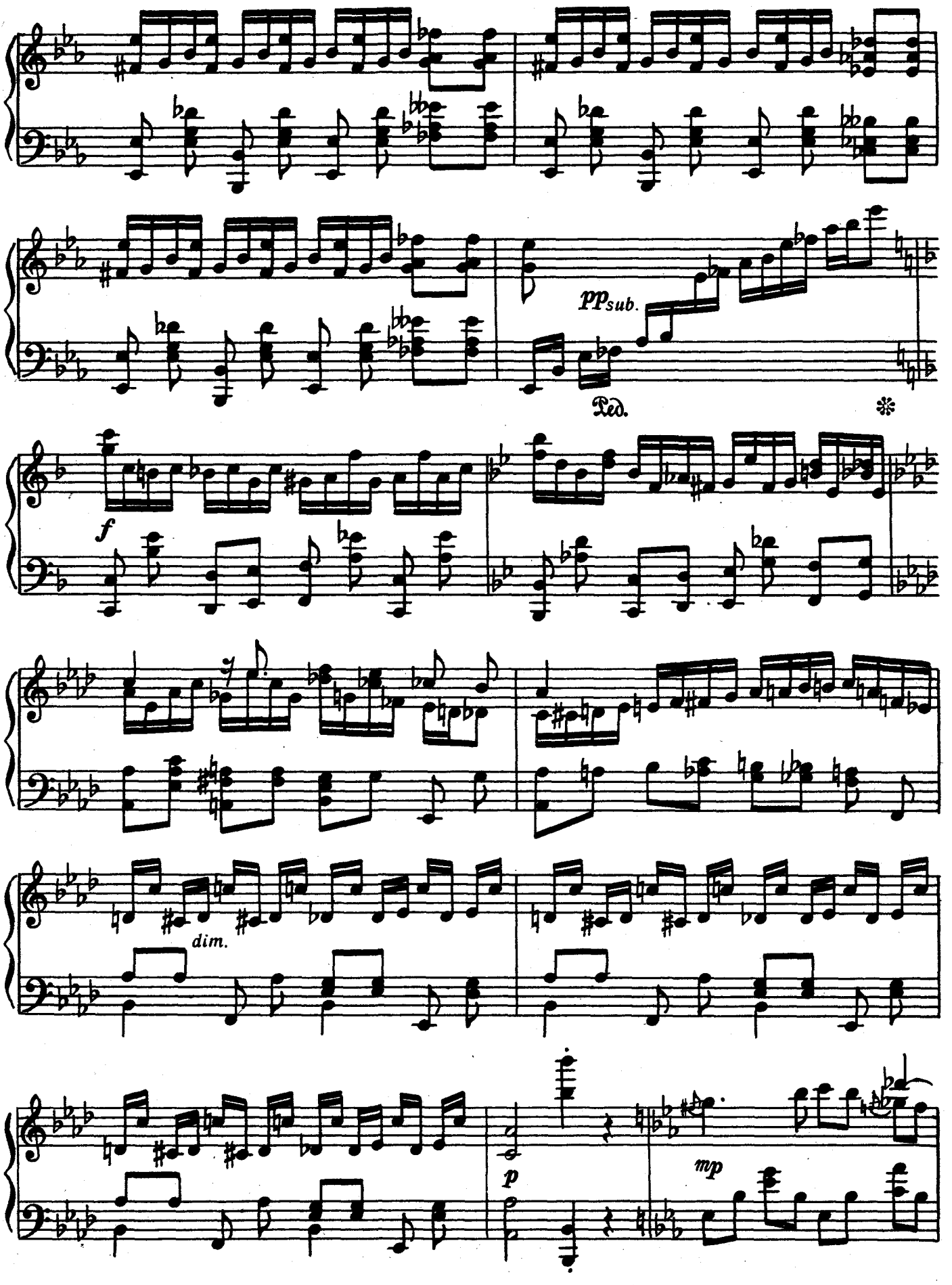
pp sub.
Ped.
*
f
dim.
p
mp

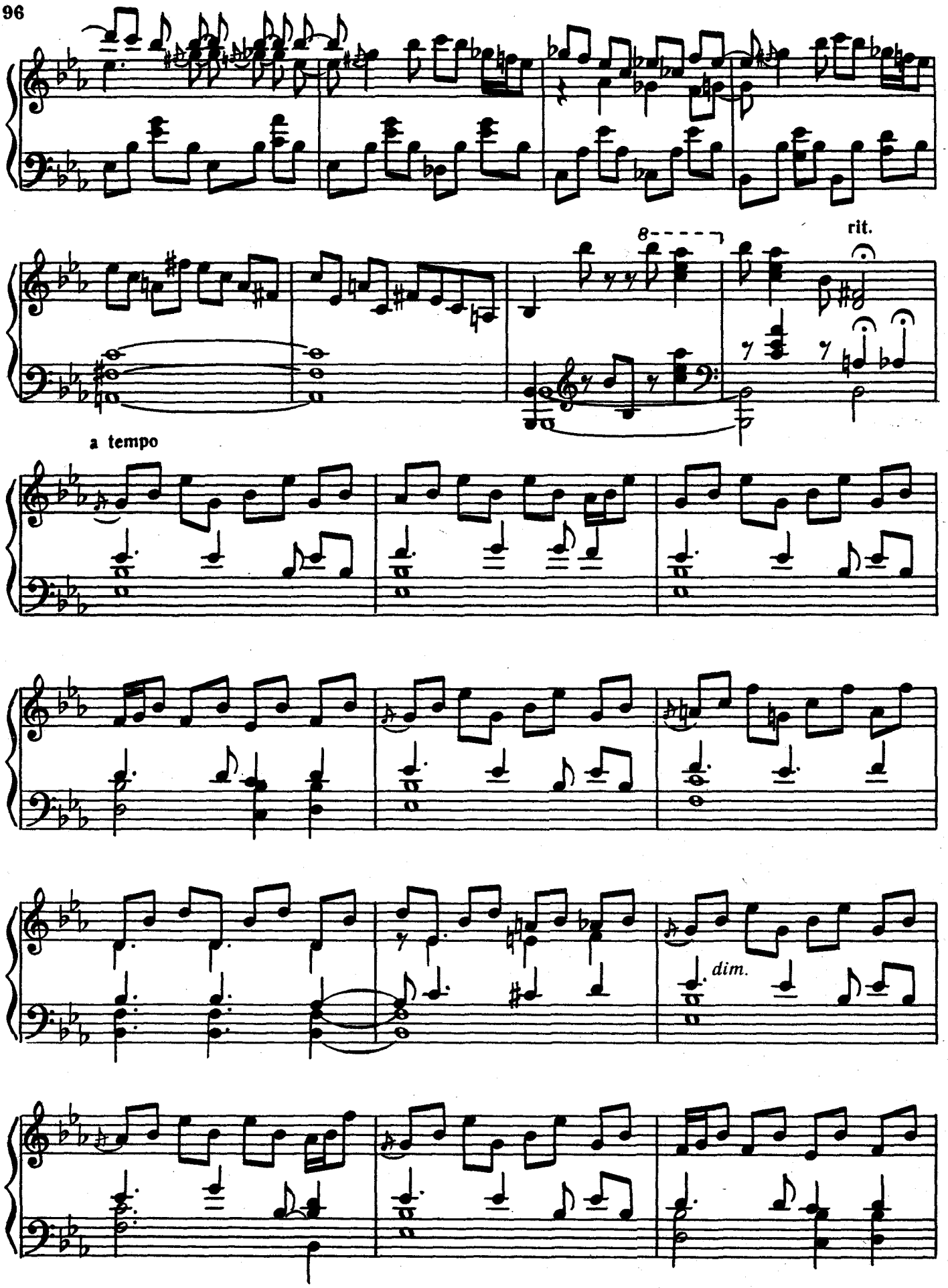
8
rit.
a tempo
dim.

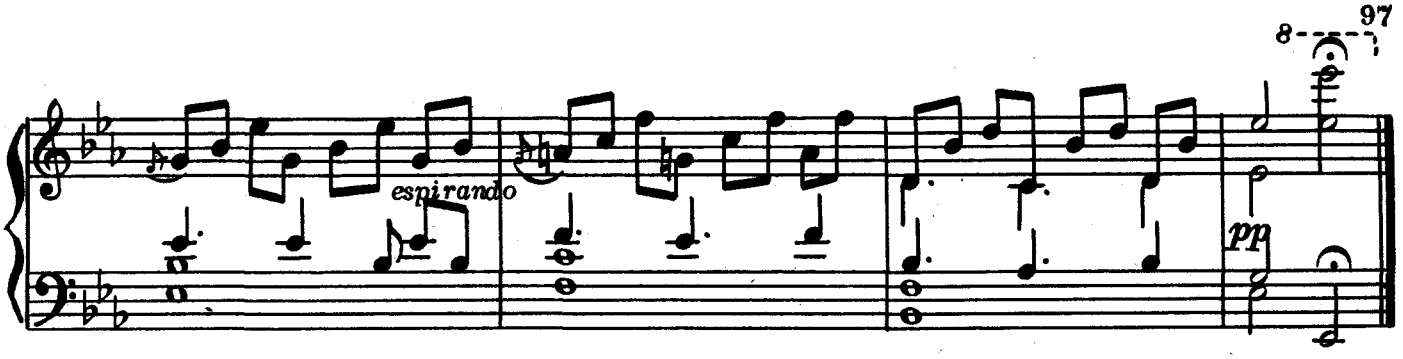

4. Стремление

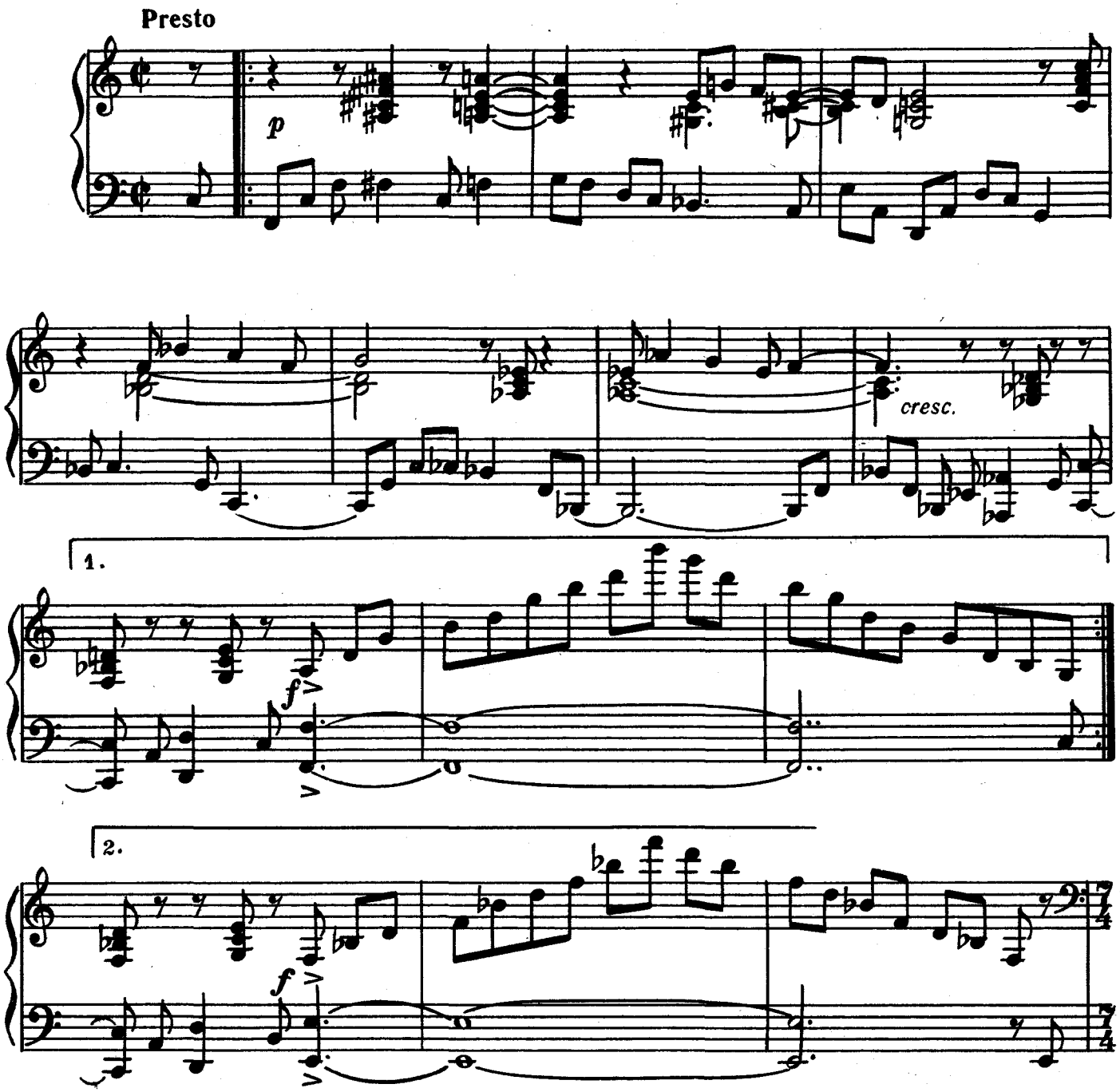

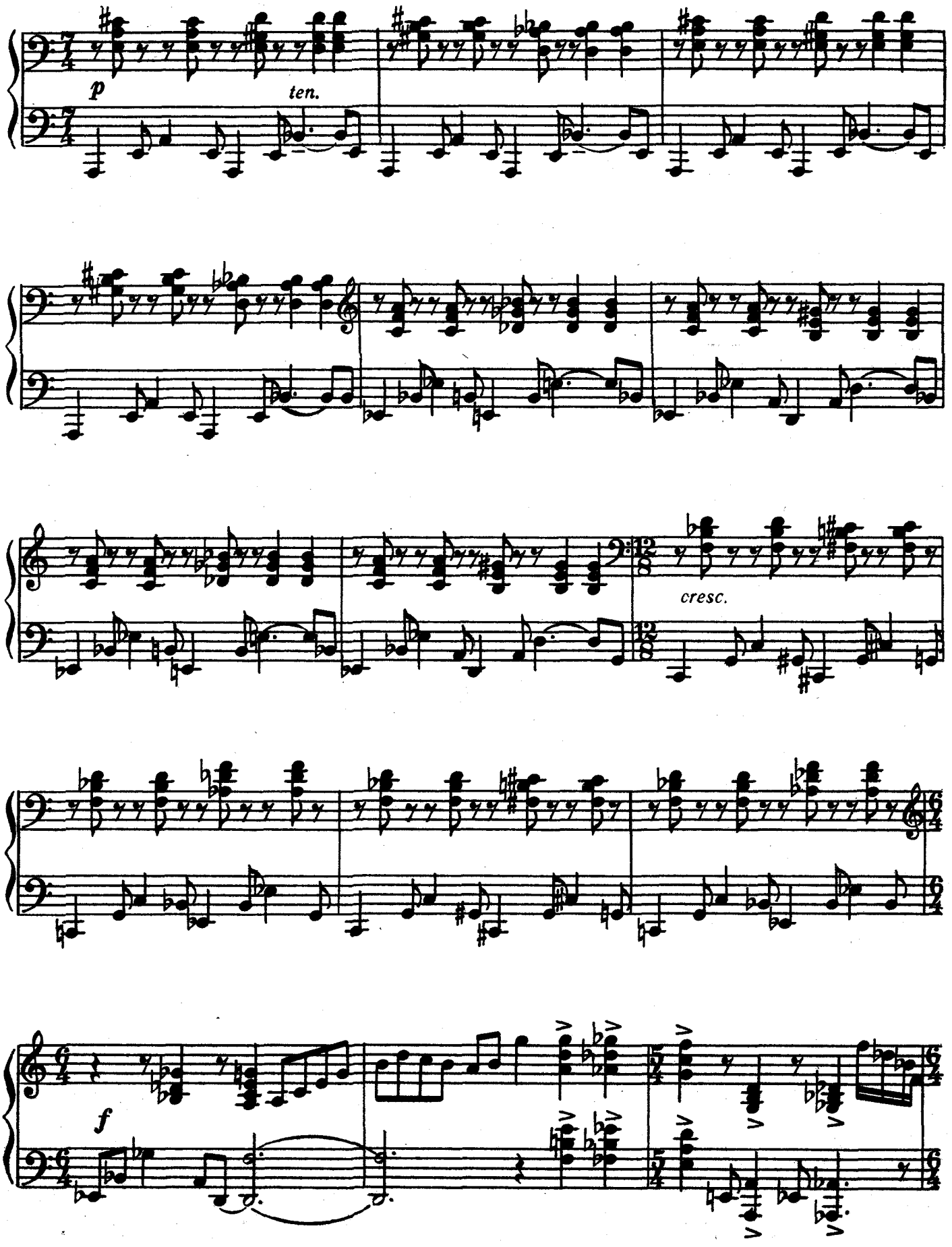
p
ten.
cresc.
f

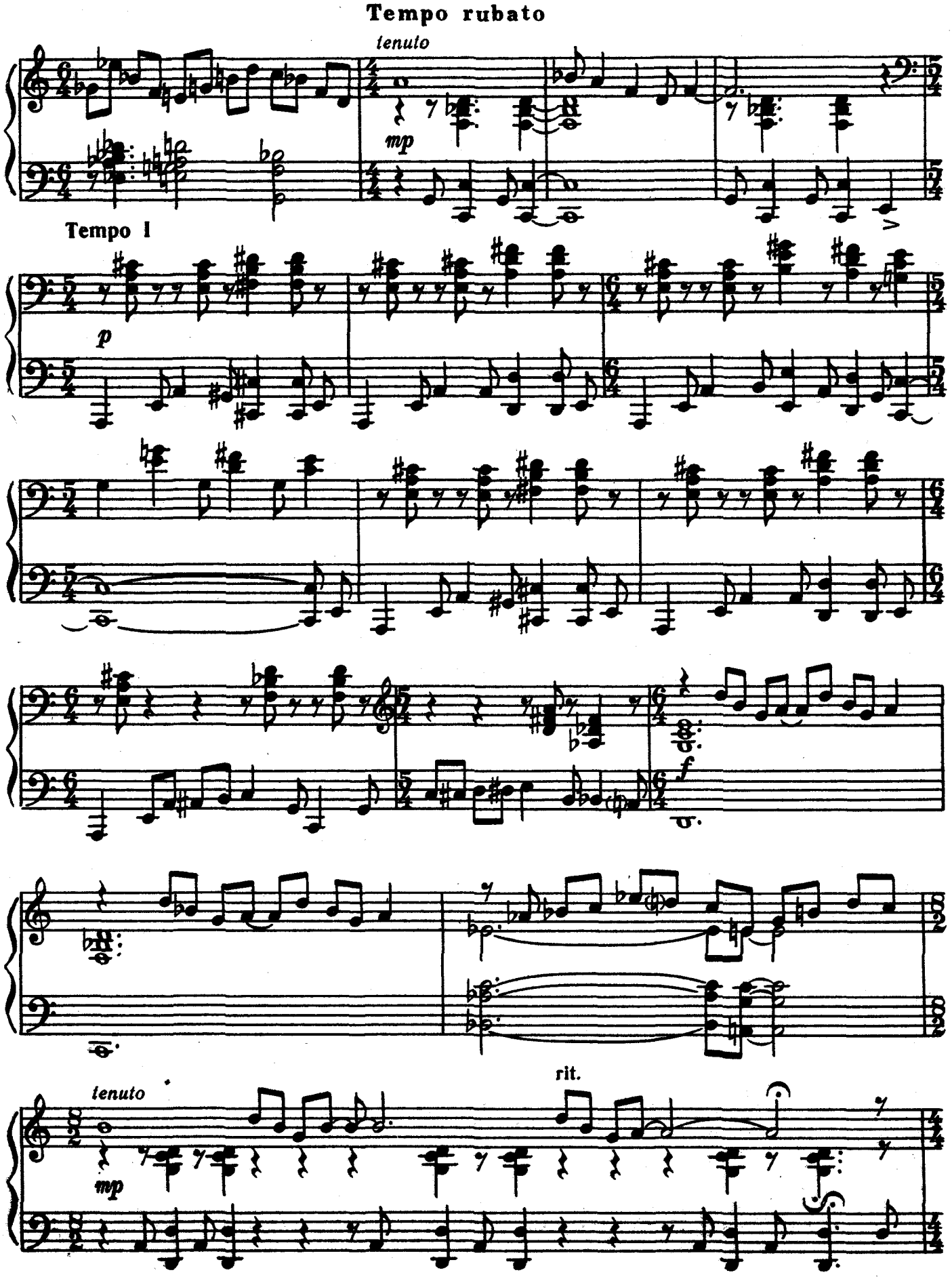
Tempo rubato
tenuto
mp
Tempo I
p
f
tenuto
mp
rit.

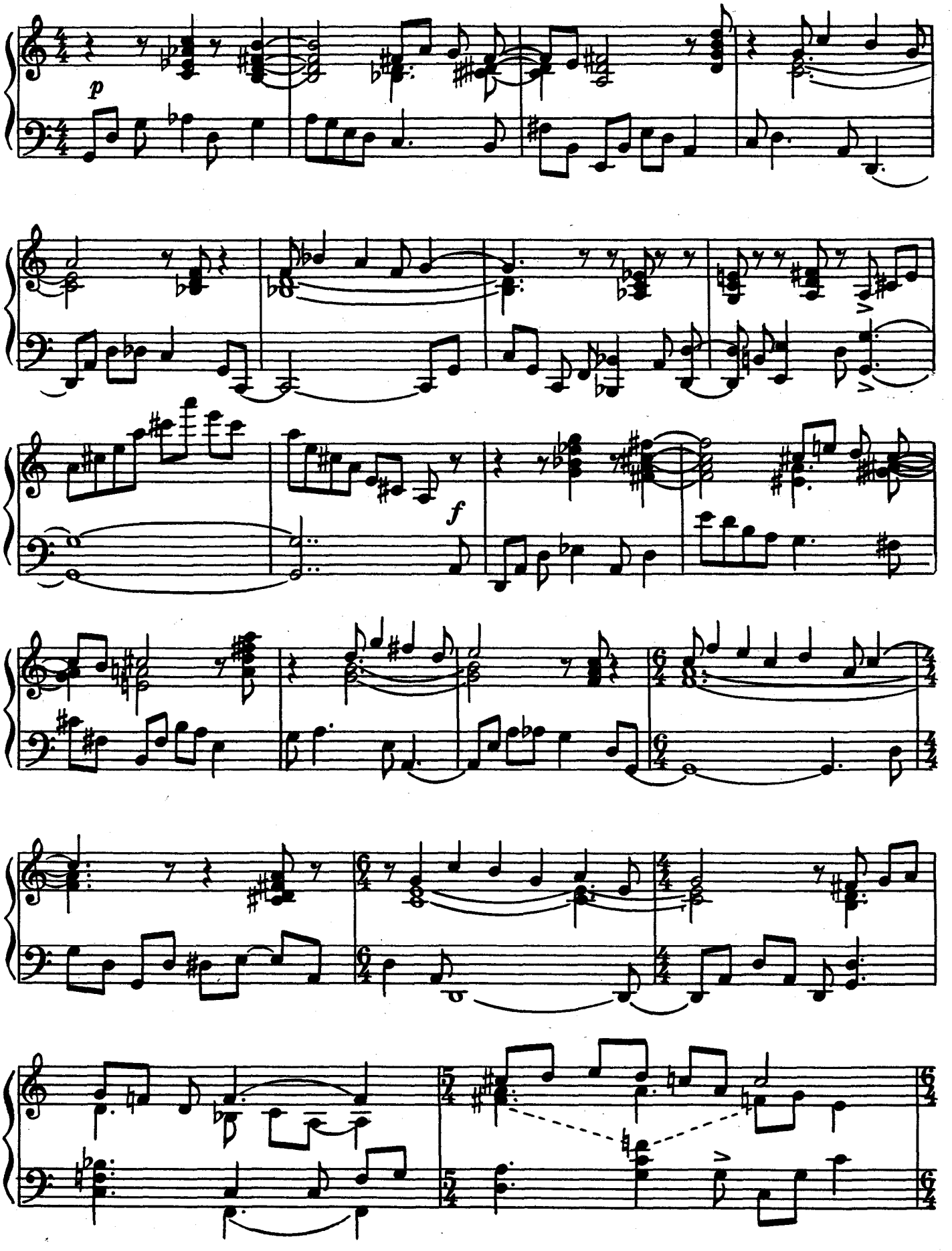
p
f

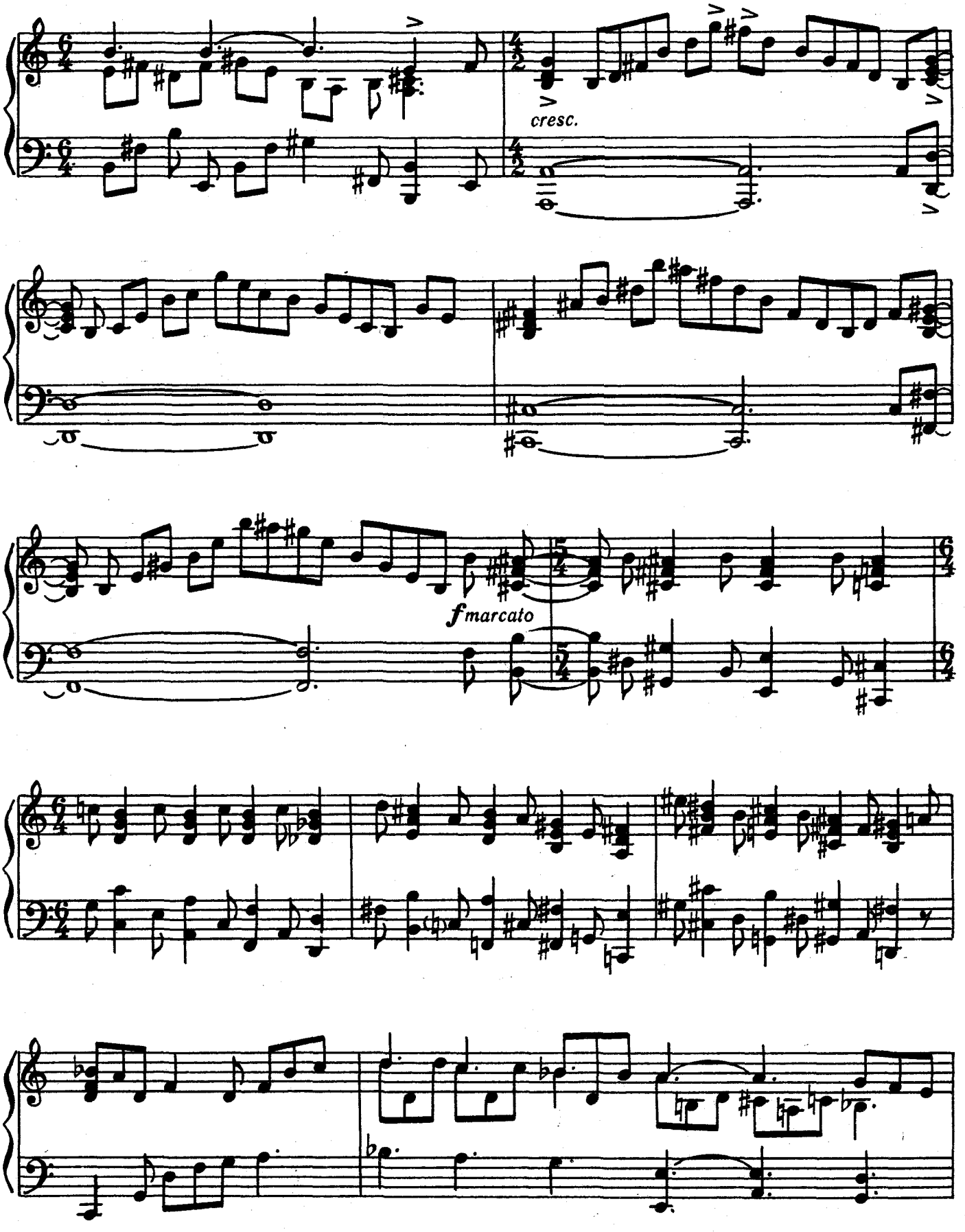
cresc.
fmarcato

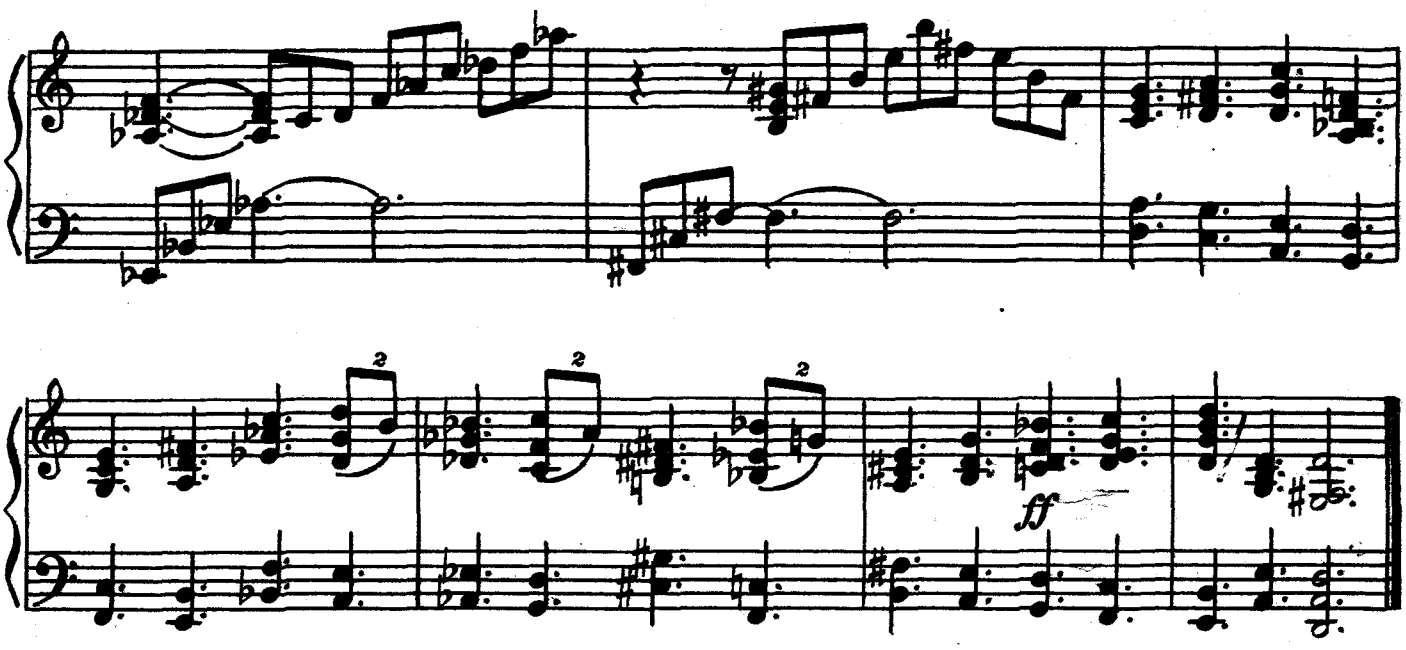

5. Весеннее настроение

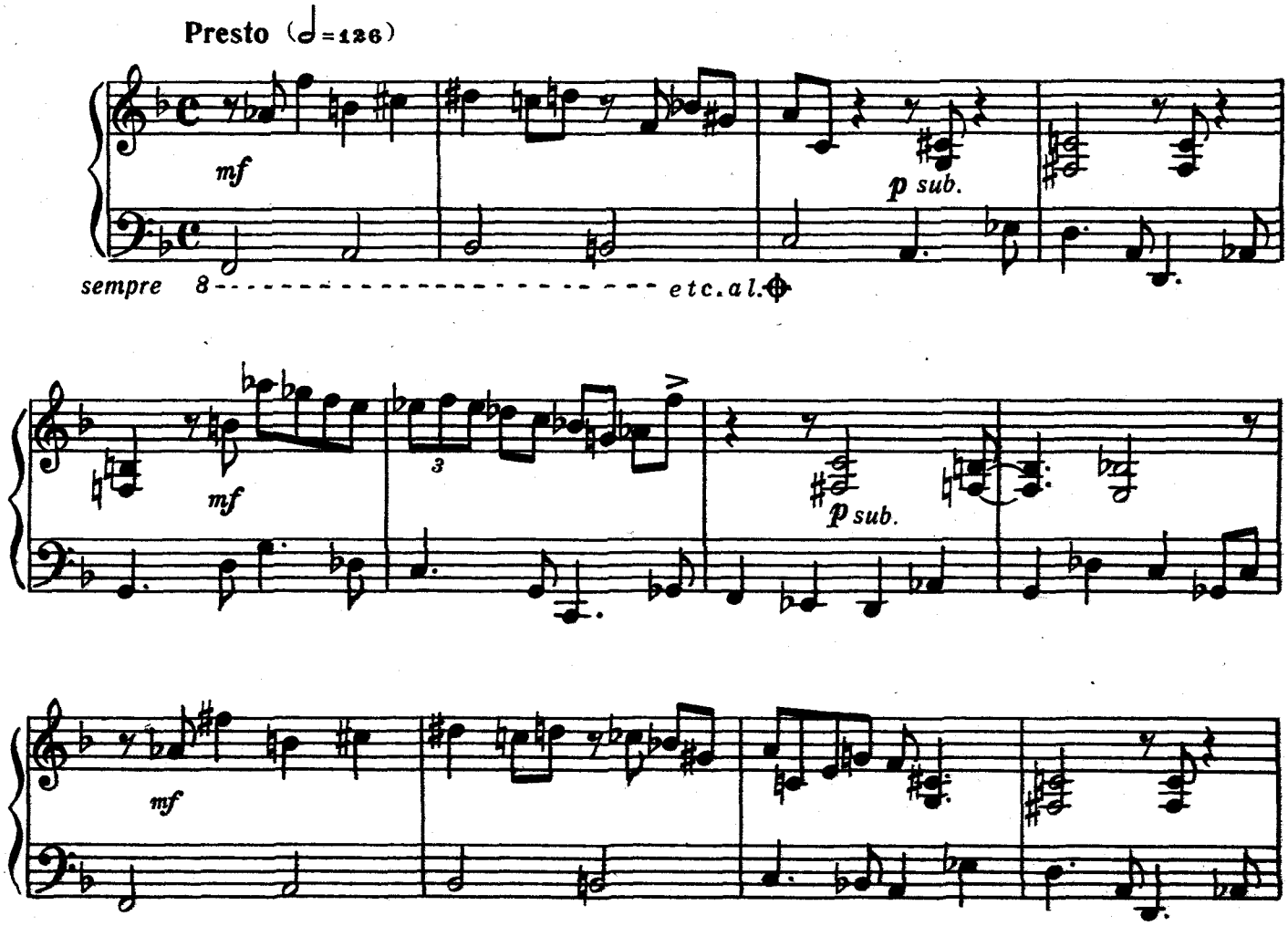

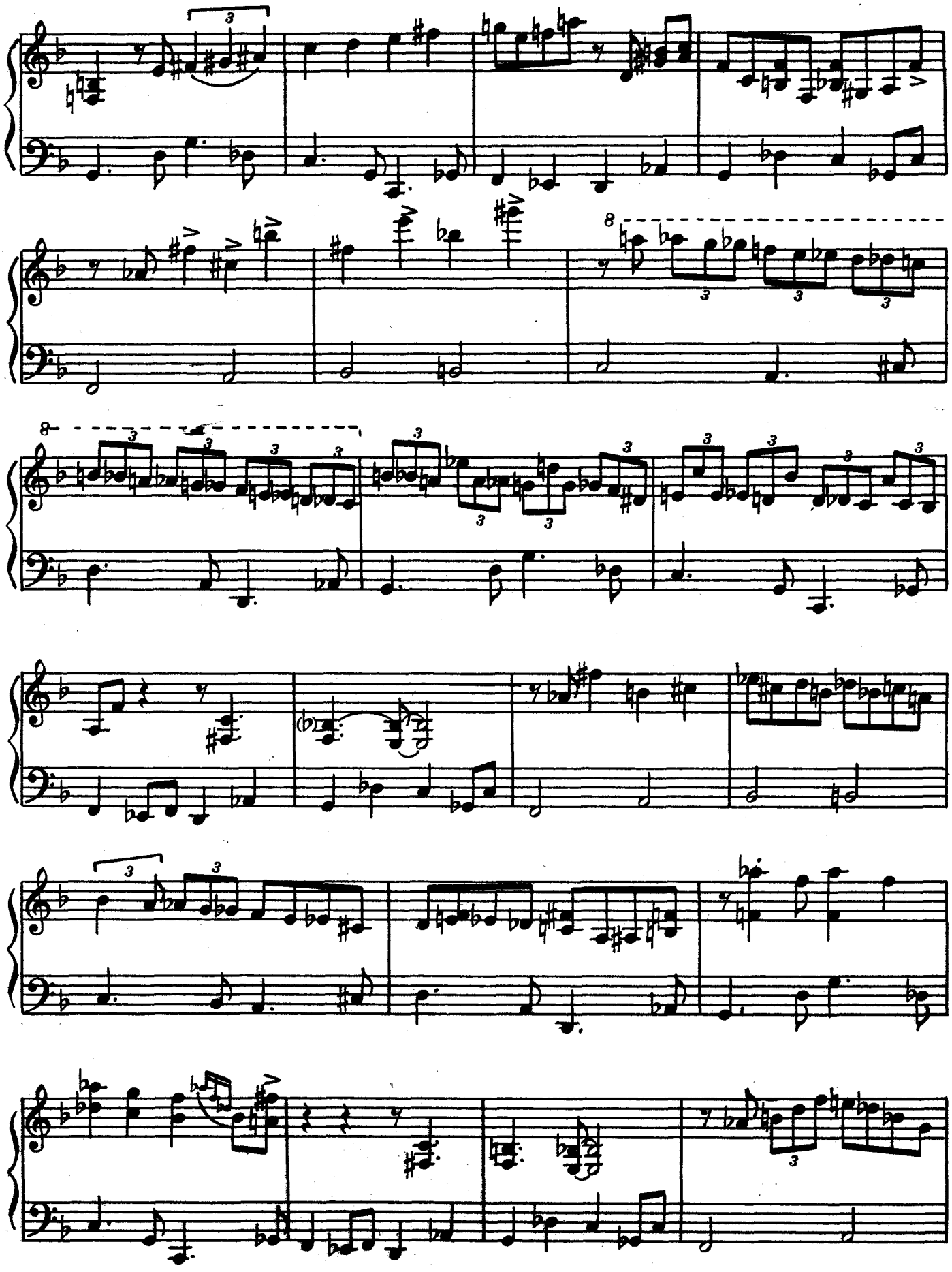

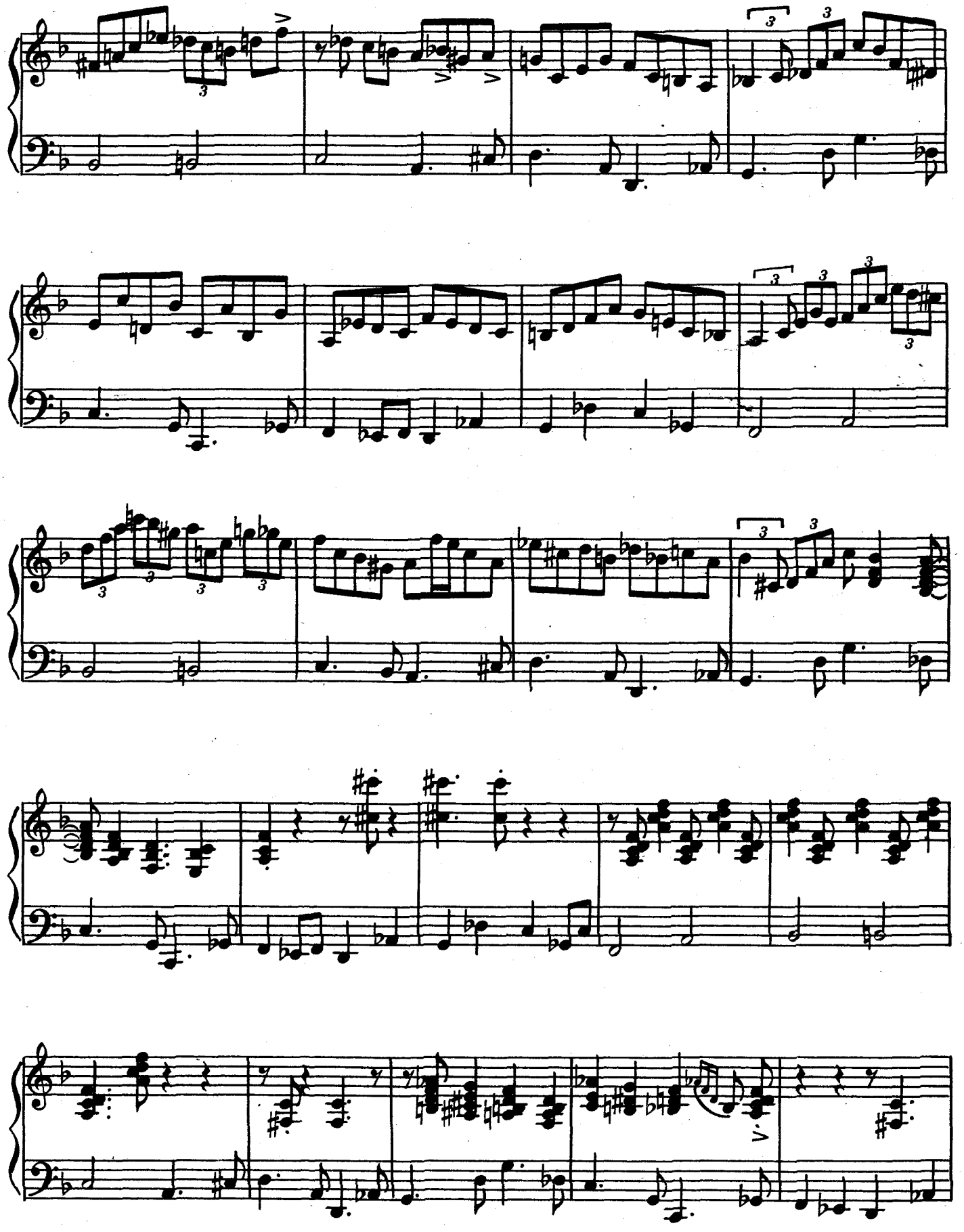

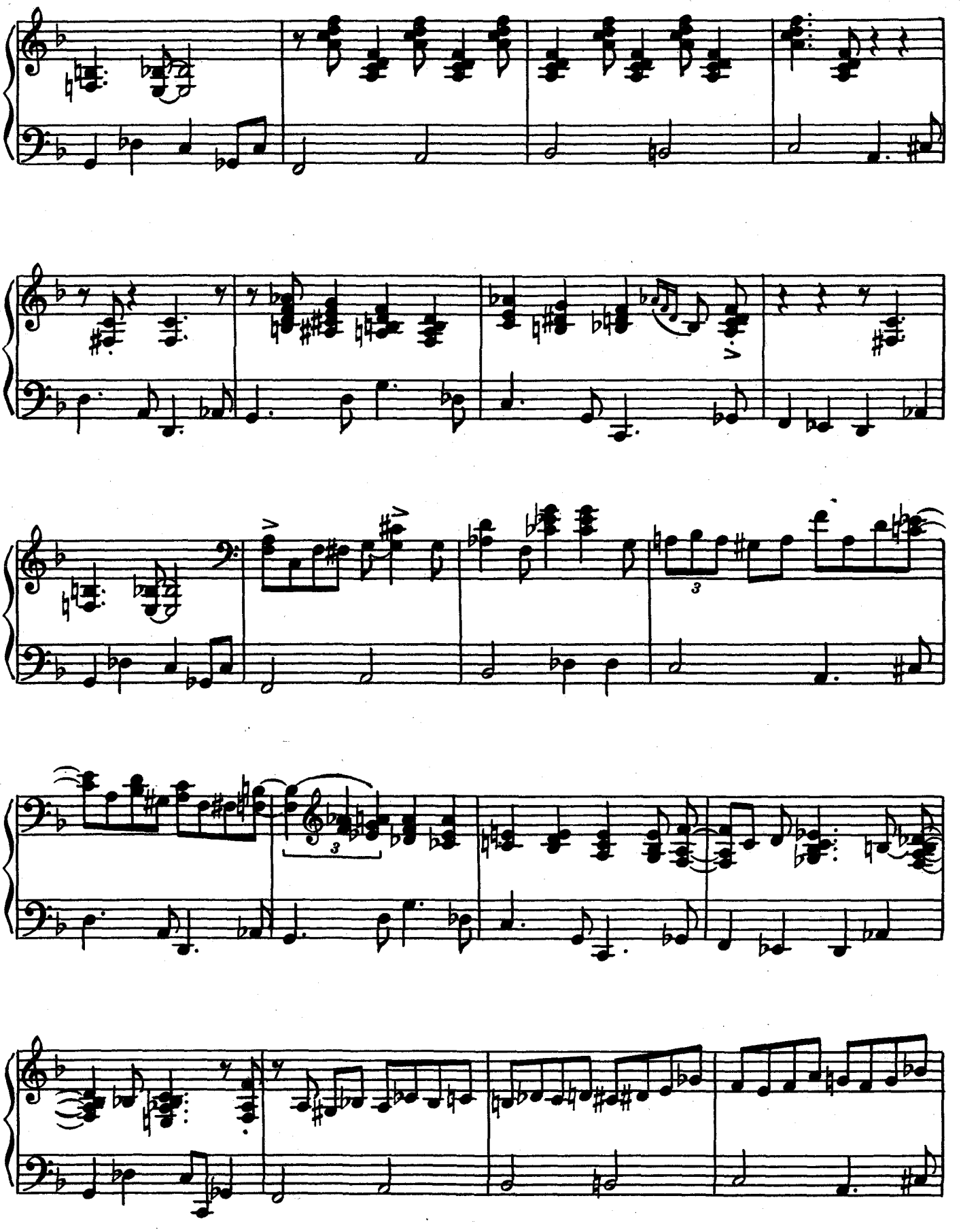

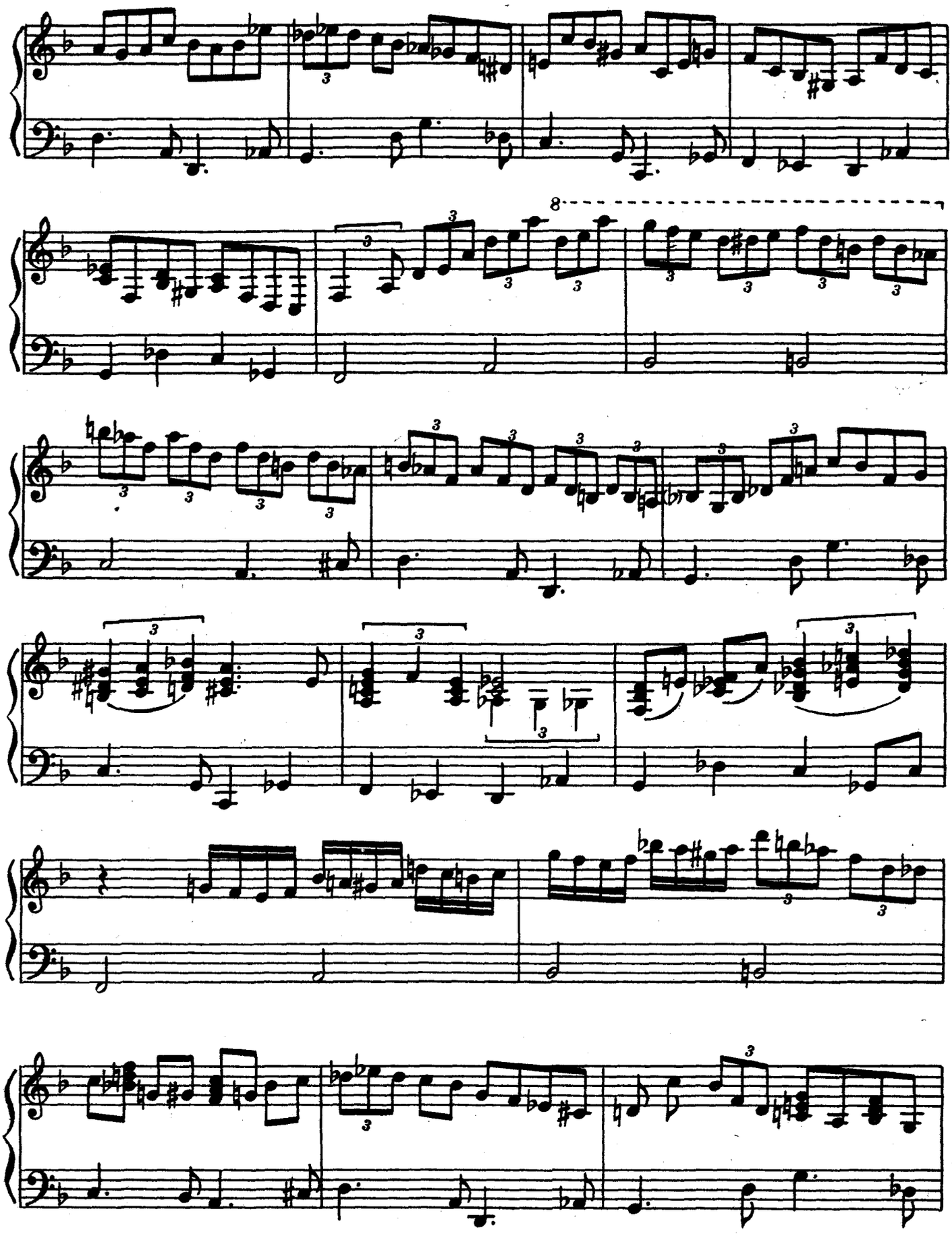

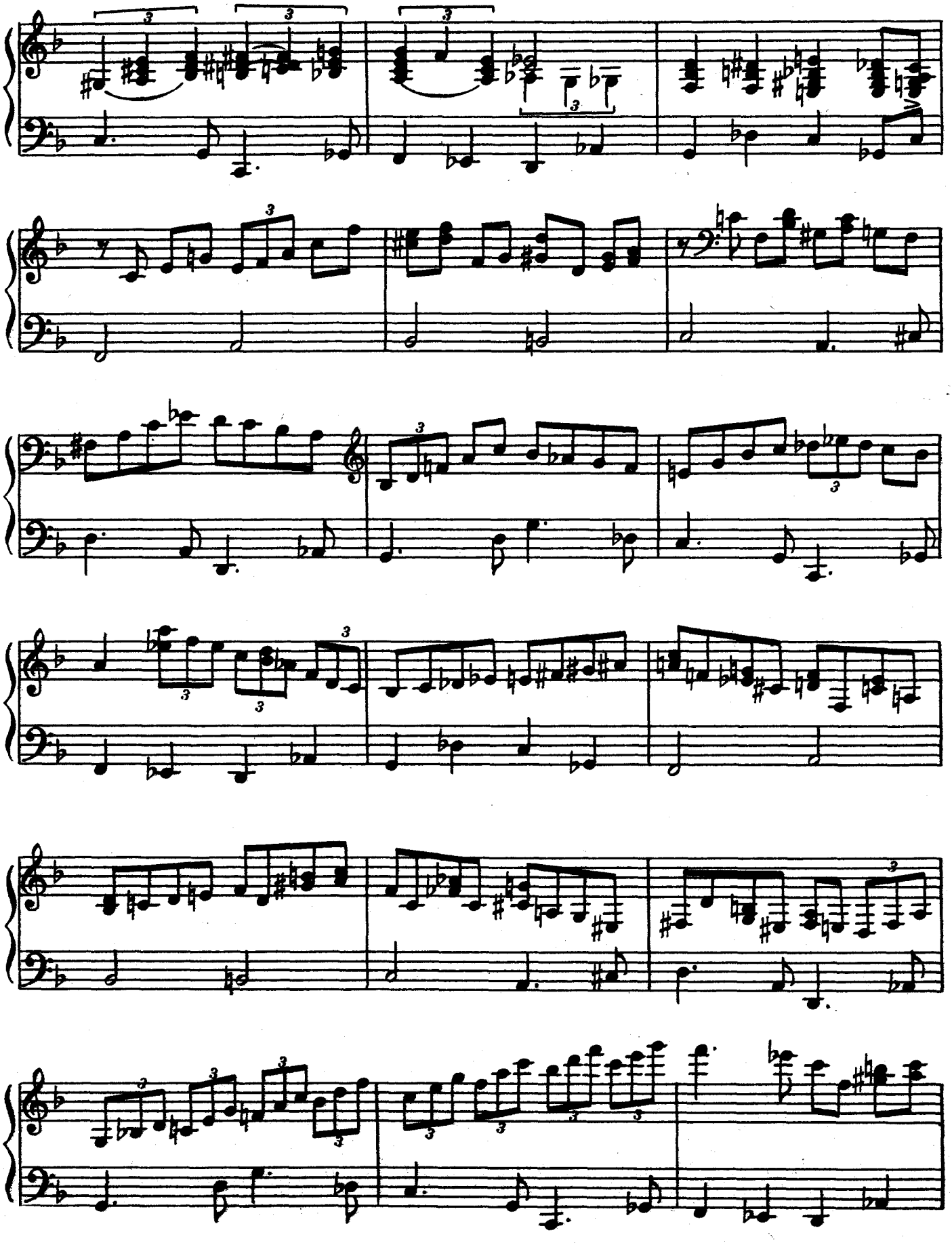

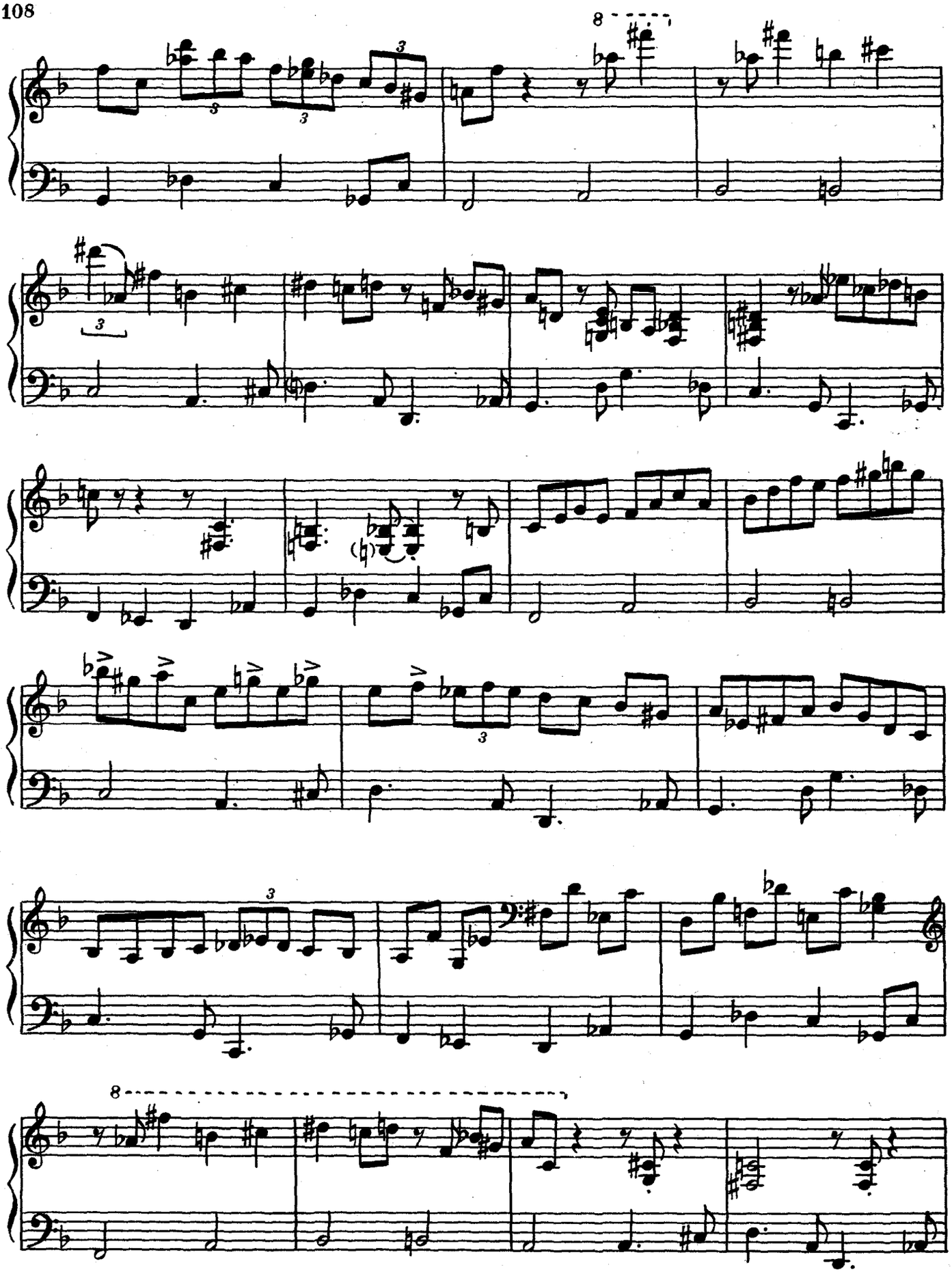

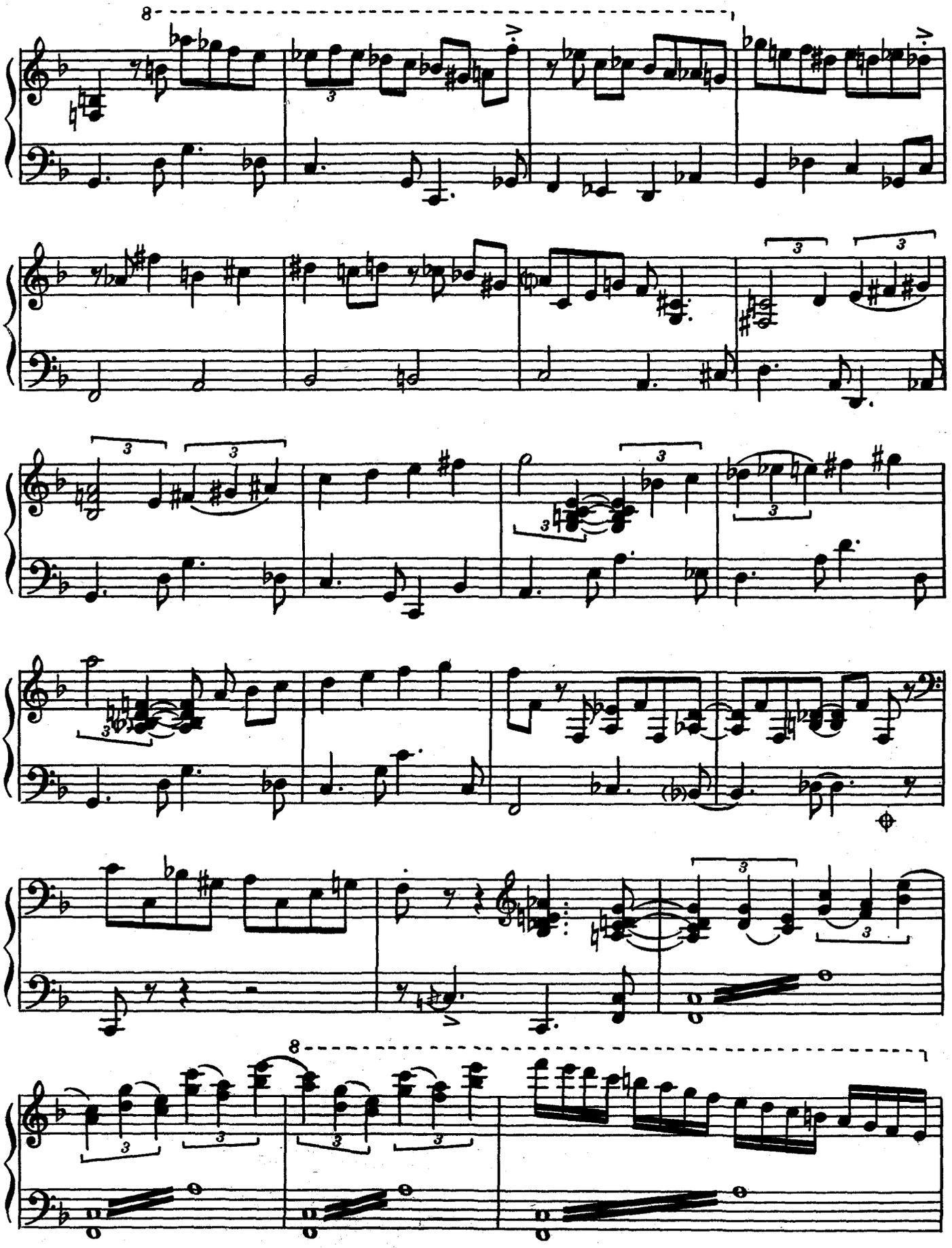

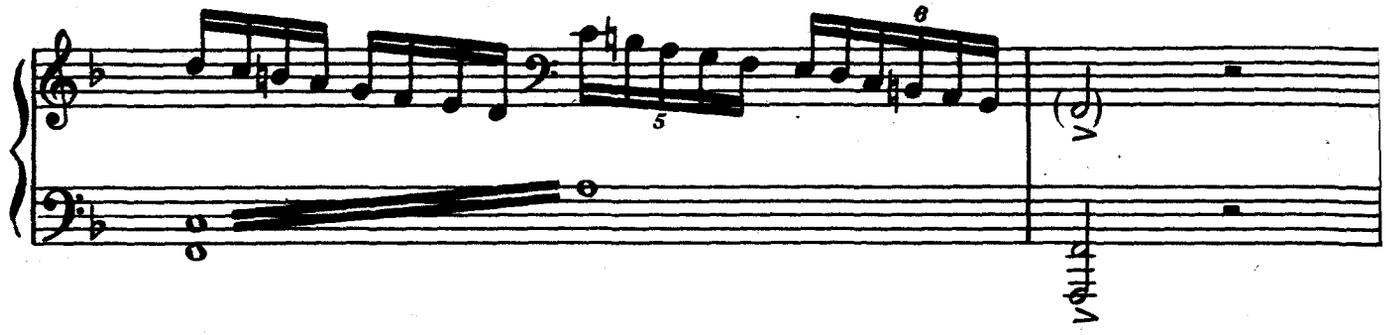

6. Движение

Presto

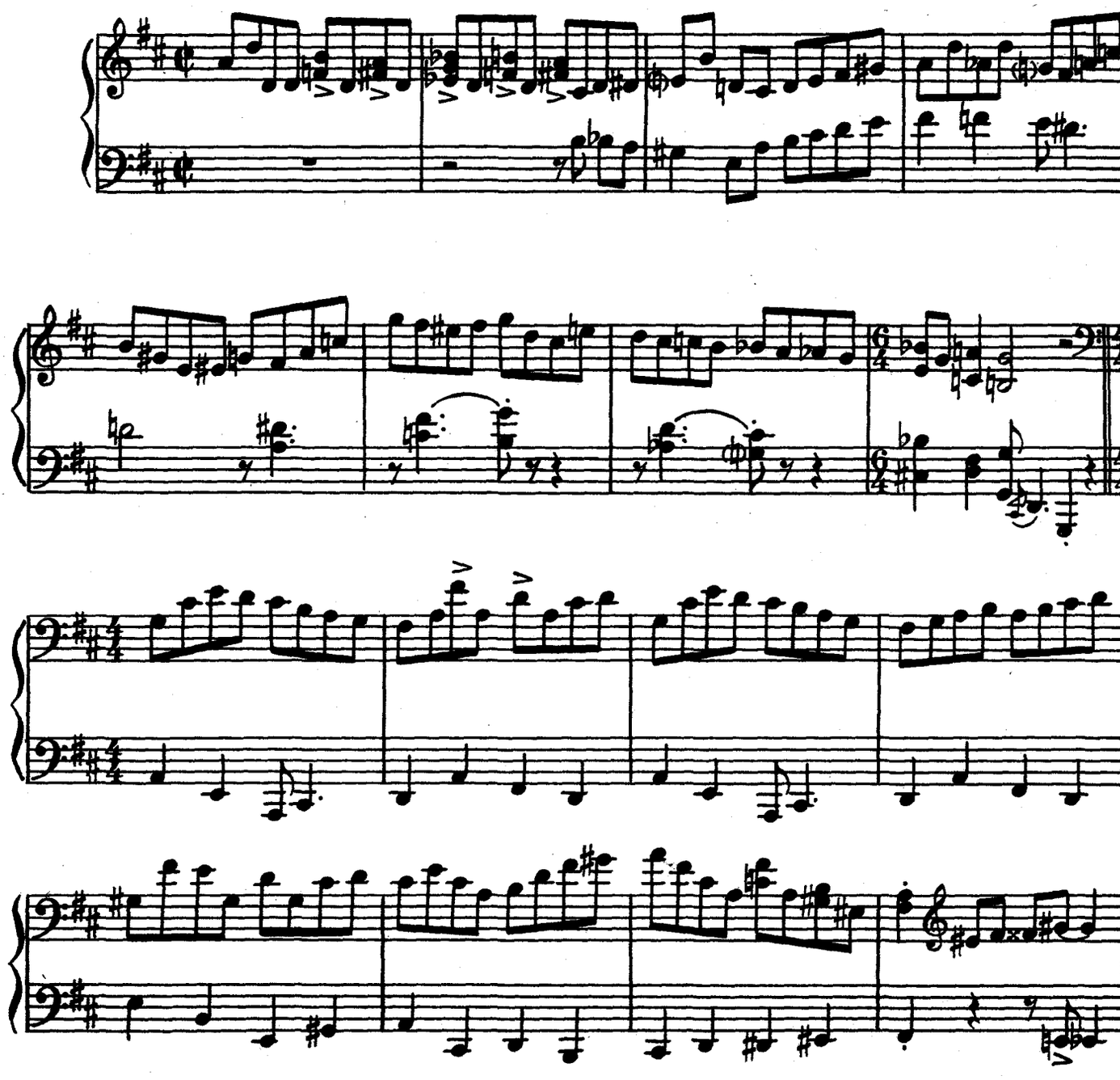

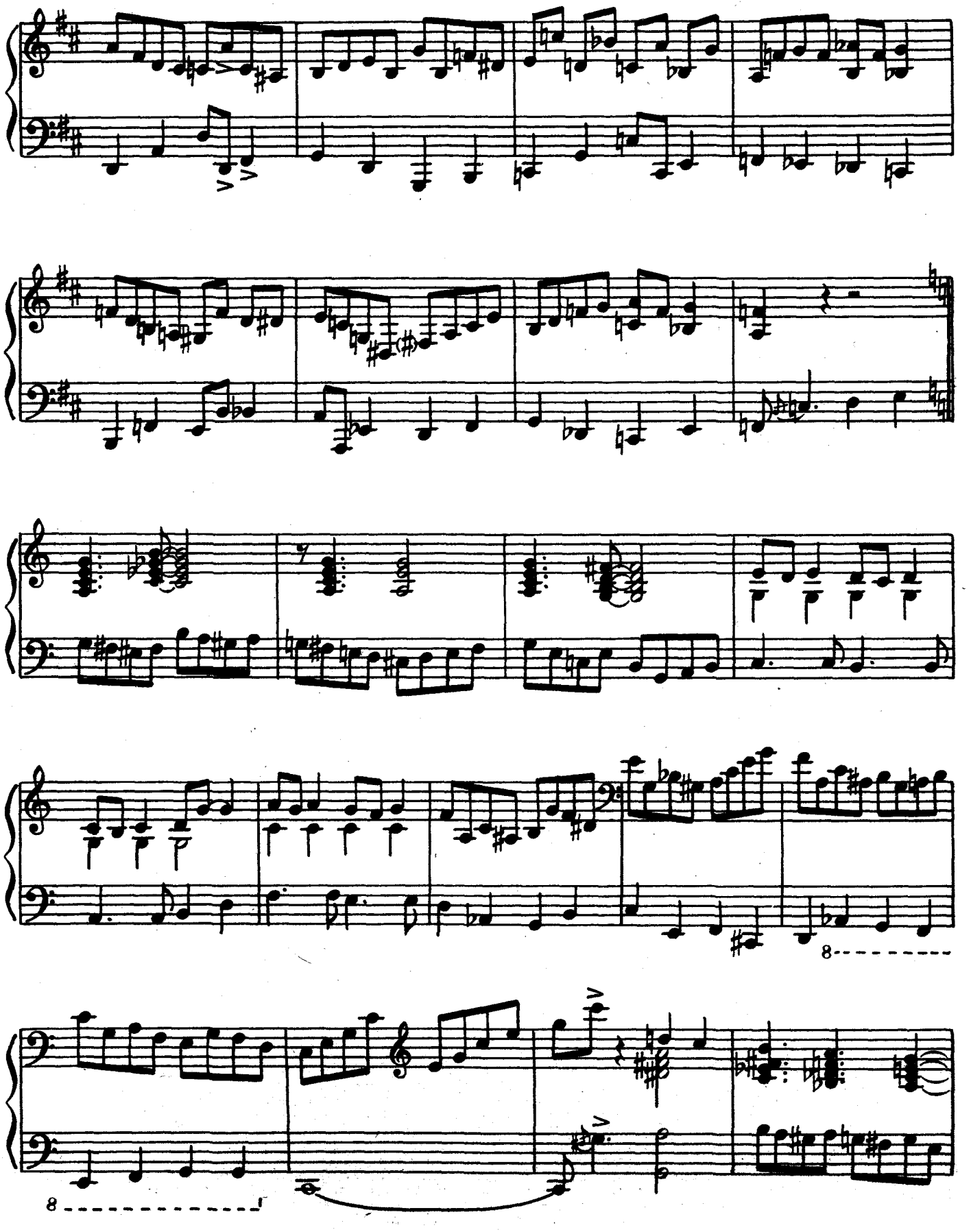

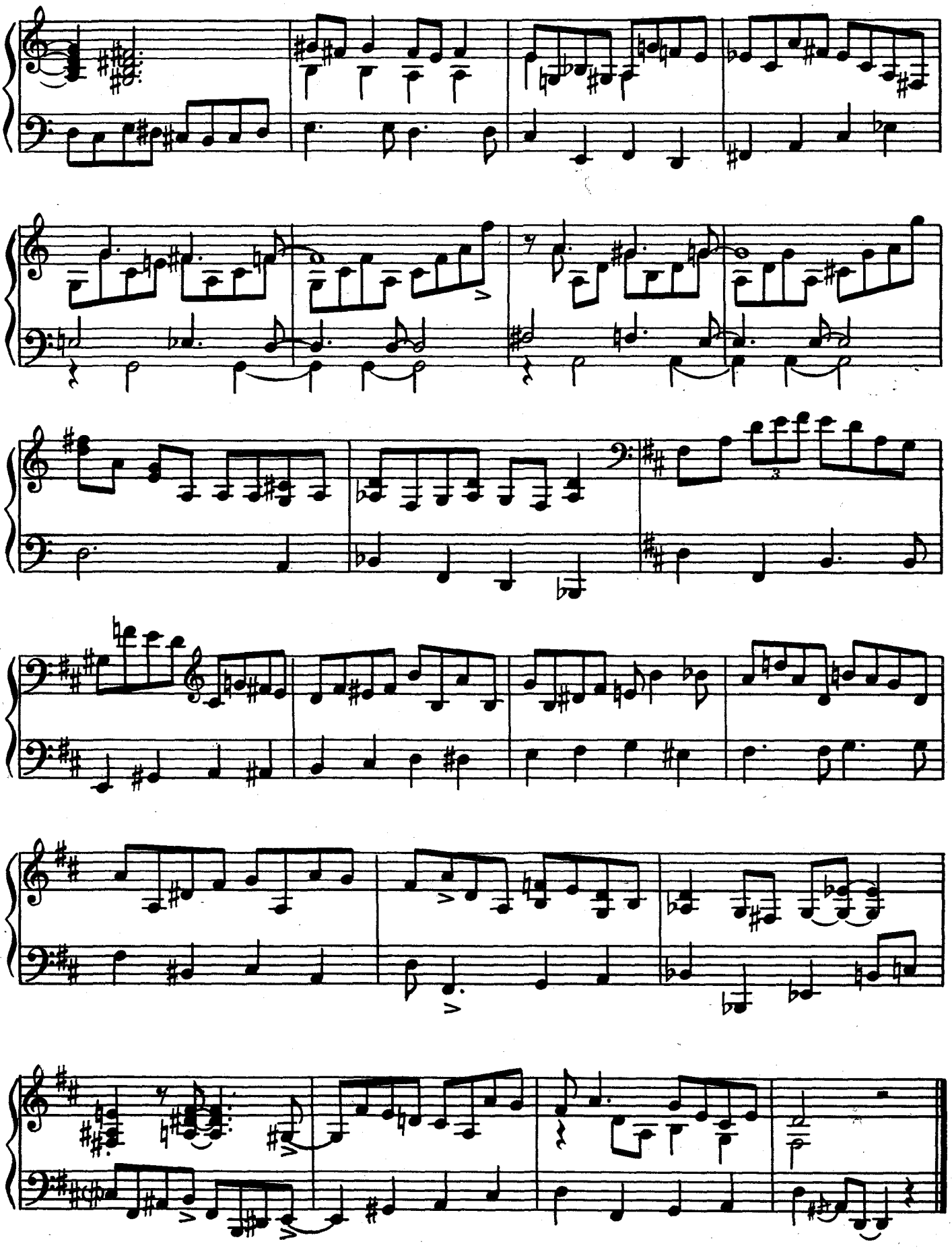

2 р. 70 к.

Содержание

НИКОЛАЙ КАПУСТИН. ВОСЕМЬ КОНЦЕРТНЫХ ЭТЮДОВ:
1. Прелюдия 2
2. Мечта 8
3. Токкатина 18
4. Воспоминание 25
5. Шутка 39
6. Пастораль 45
7. Интермеццо 53
8. Финал 62

ДАНИИЛ КРАМЕР. ШЕСТЬ КОНЦЕРТНЫХ ЭТЮДОВ:
1. Автострада 70
2. Вдохновение 81
3. Этюд-юмореска («Чертик») 88
4. Стремление 97
5. Весеннее настроение 102
6. Движение 110

Нотное издание

НИКОЛАЙ ГИРШЕВИЧ КАПУСТИН
ДАНИИЛ БОРИСОВИЧ КРАМЕР
ДЖАЗОВЫЕ ЭТЮДЫ ДЛЯ ФОРТЕПИАНО

Редактор А. Вустин. Лит. редактор А. Шмелёва.
Худож. редактор И. Дорохова. Техн. редактор Е. Блюменталь.
Корректор Н. Маковская.

Н/К

Сдано в набор 29.07.86. Подп. к печ. 20.03.87. Форм. бум. 60×90¹/₈.
Бумага офсетная № 2. Печать офсетная. Печ. л. 14,0. Усл. печ. л. 14,0.
Усл. кр.-отт. 15,66. Уч.-изд. л. 17,81. Тираж 9930 экз.
Изд. № 7814. Зак. 244 Цена 2 р. 70 к.

Издательство «Советский композитор»,
103006, Москва, К-6, Садовая-Триумфальная ул., 14—12

Московская типография № 6 Союзполиграфпрома
при Государственном комитете СССР по делам издательств,
полиграфии и книжной торговли,
109088, Москва, Ж-88, Южнопортовая ул., 24.